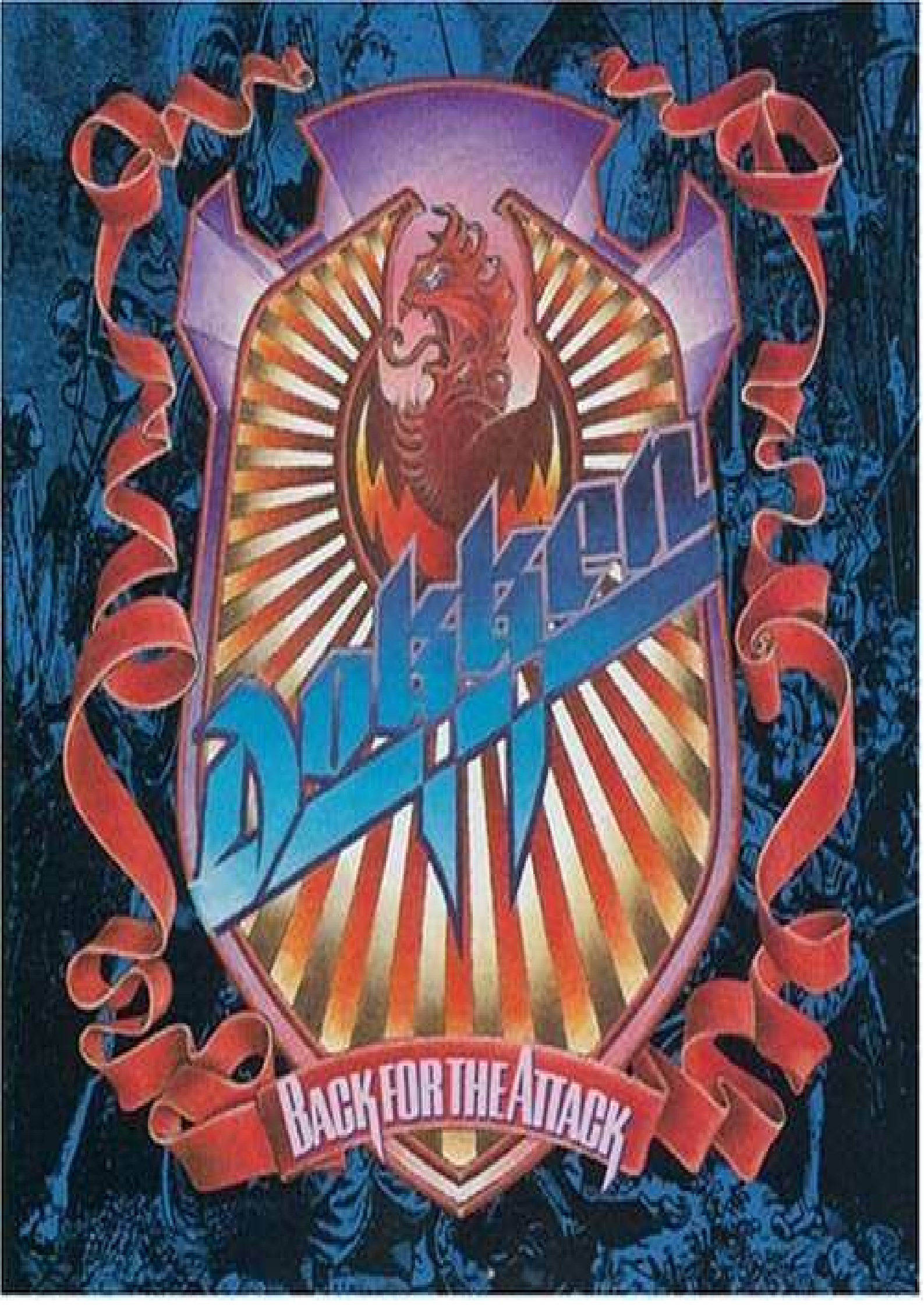
DIO
BACK FOR THE ATTACK

Contents:

1. Kiss Of Death
2. Prisoner
3. Night By Night
4. Standing In The Shadows
5. Heaven Sent
6. Mr. Scary
7. So Many Tears
8. Burning Like A Flame
9. Lost Behind The Wall
10. Stop Fighting Love
11. Cry Of The Gypsy
12. Sleepless Nights
13. Dream Warriors

KISS OF DEATH

キッス・オブ・デス

Words and Music by D. Dokken, G. Lynch and J. Pilson

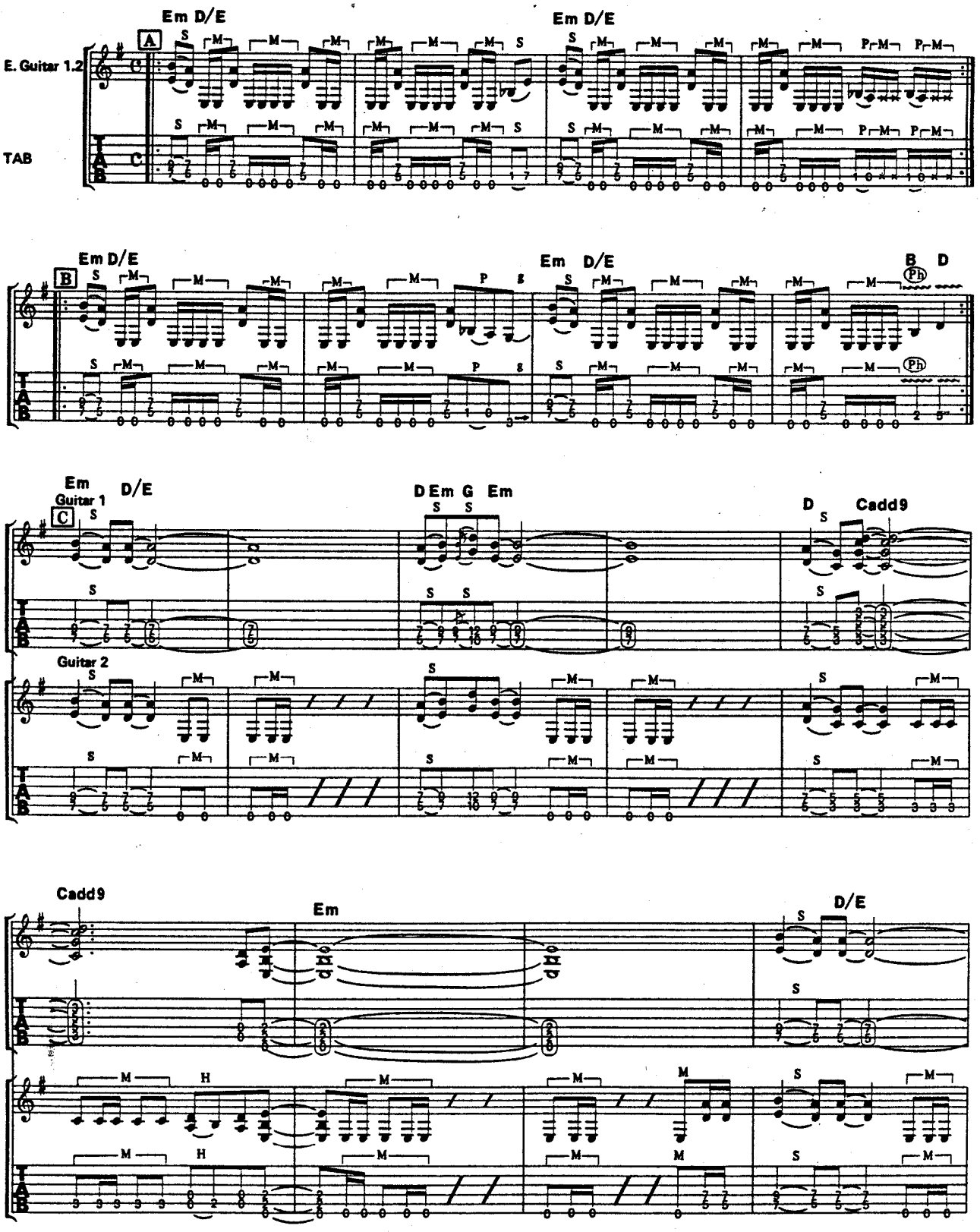

© 1987 by Megadude Music
The rights for Japan assigned to CBS SONY SONGS
Sale of this edition is authorized within Japan only.

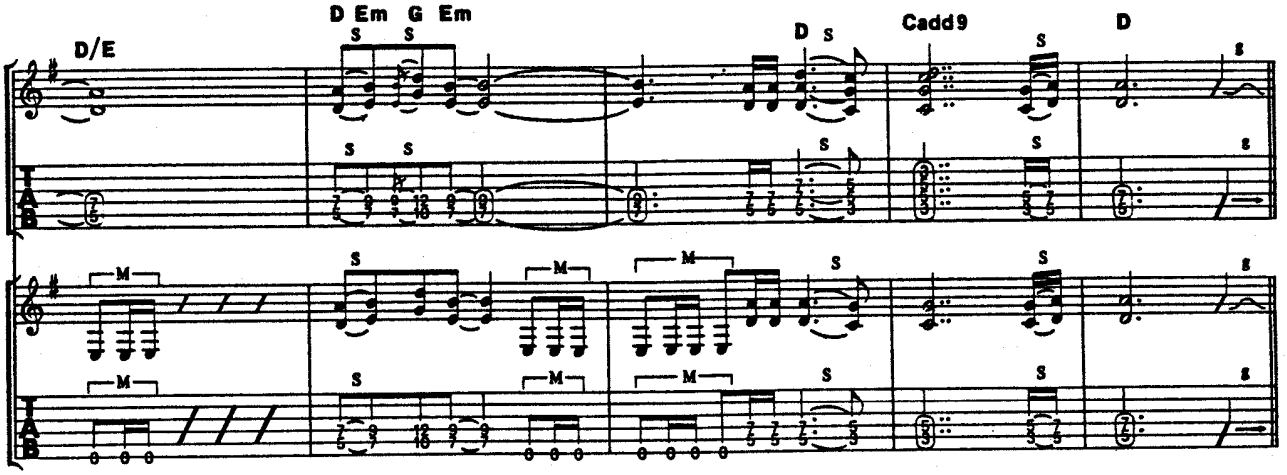
D/E
D Em G Em
D
Cadd9
D

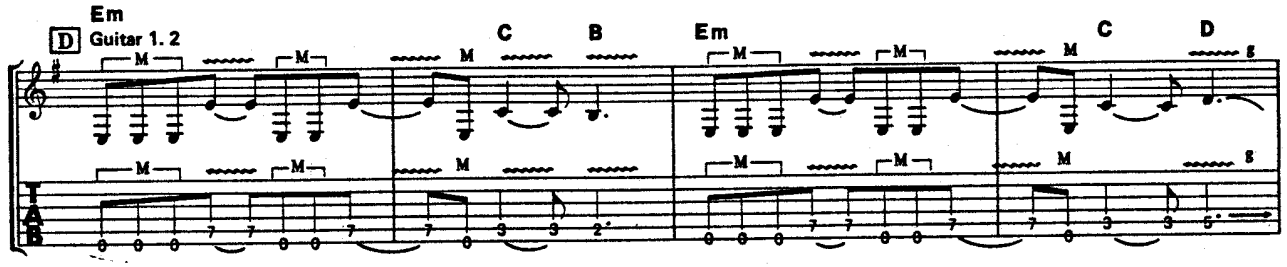
Em
D
Guitar 1. 2
C
B
Em
C
D

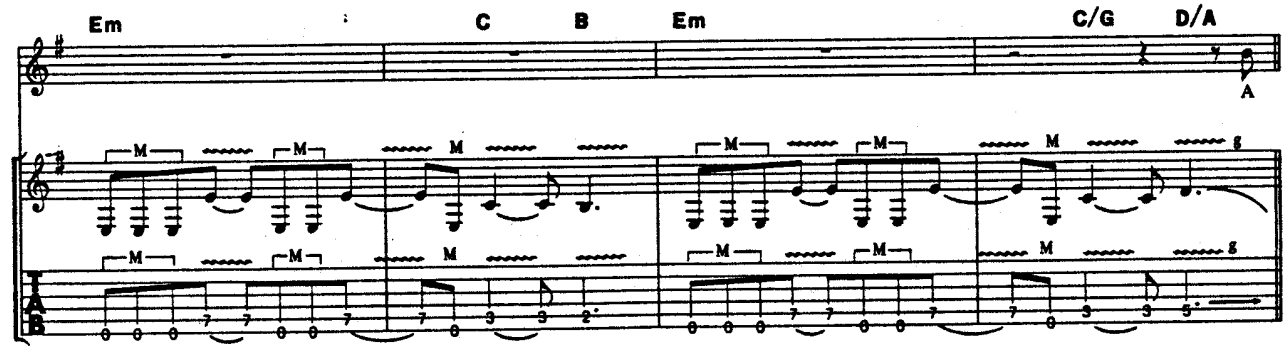
Em
C
B
Em
C/G
D/A
A

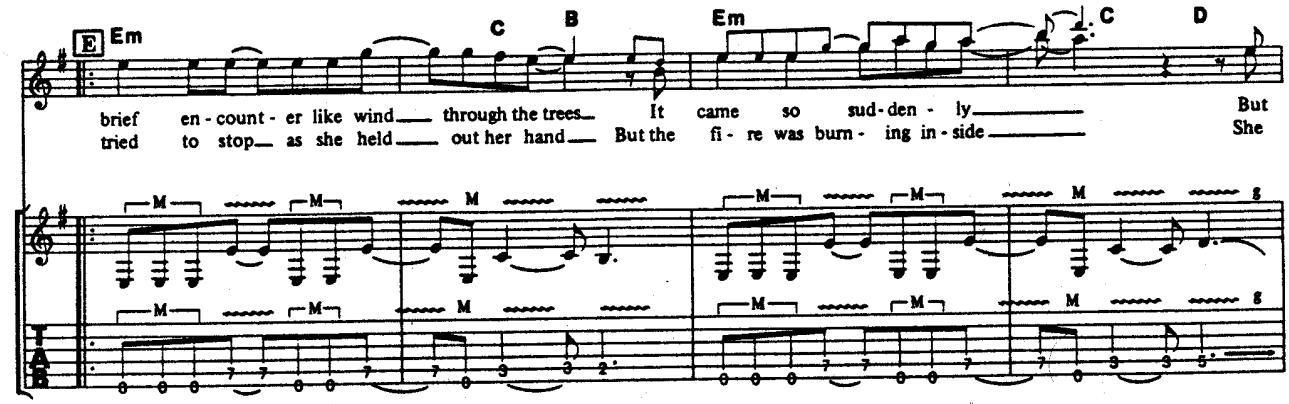
E
Em
C
B
Em
C
D
brief en - count - er like wind through the trees It came so sud - den - ly But
tried to stop as she held out her hand But the fi - re was burn - ing in - side She

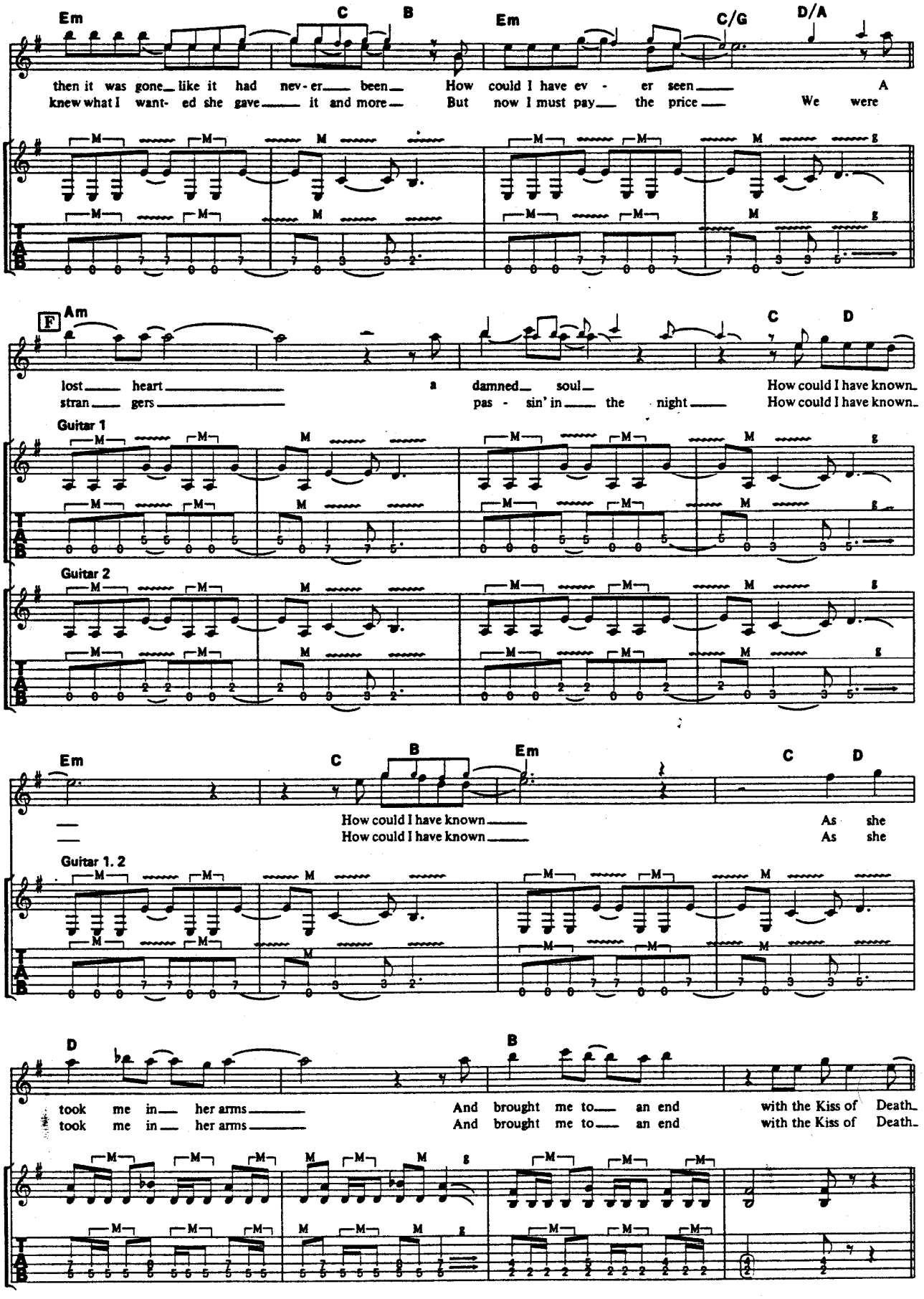
Em C B Em C/G D/A
then it was gone like it had nev-er been How could I have ev - er seen A
knew what I want- ed she gave it and more But now I must pay the price We were
F Am C D
lost heart a damned soul How could I have known
stran gers pas - sin' in the night How could I have known
Guitar 1
Guitar 2
Em C B Em C D
How could I have known As she
How could I have known As she
Guitar 1. 2
D B
took me in her arms And brought me to an end with the Kiss of Death
took me in her arms And brought me to an end with the Kiss of Death

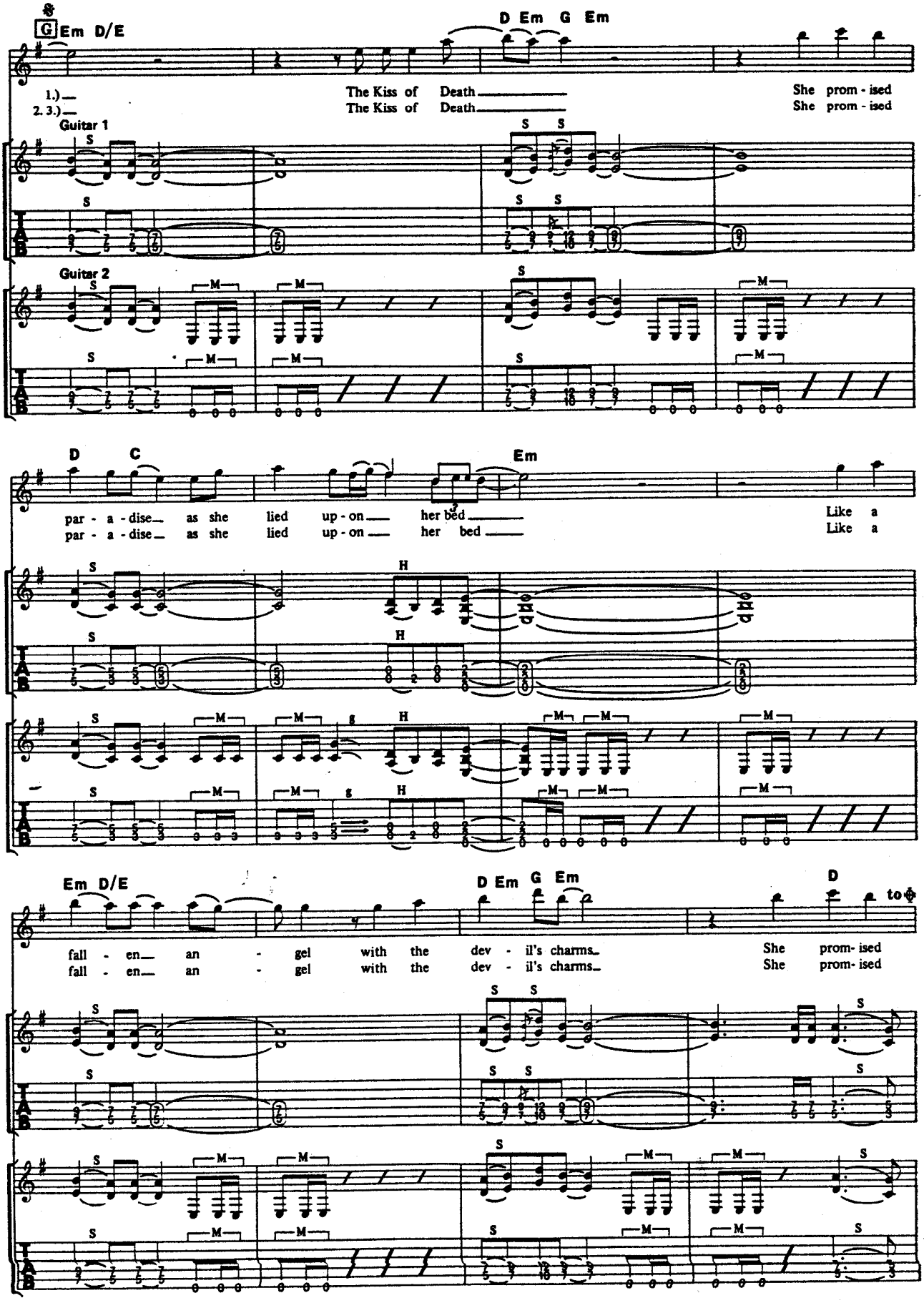
G Em D/E
D Em G Em
1.)
2. 3.)
The Kiss of Death
The Kiss of Death
She prom - ised
She prom - ised
Guitar 1
Guitar 2
D C
Em
par - a - dise as she lied up - on her bed
par - a - dise as she lied up - on her bed
Like a
Like a
Em D/E
D Em G Em
D
to
fall - en an - gel with the dev - il's charms
fall - en an - gel with the dev - il's charms
She prom- ised
She prom- ised

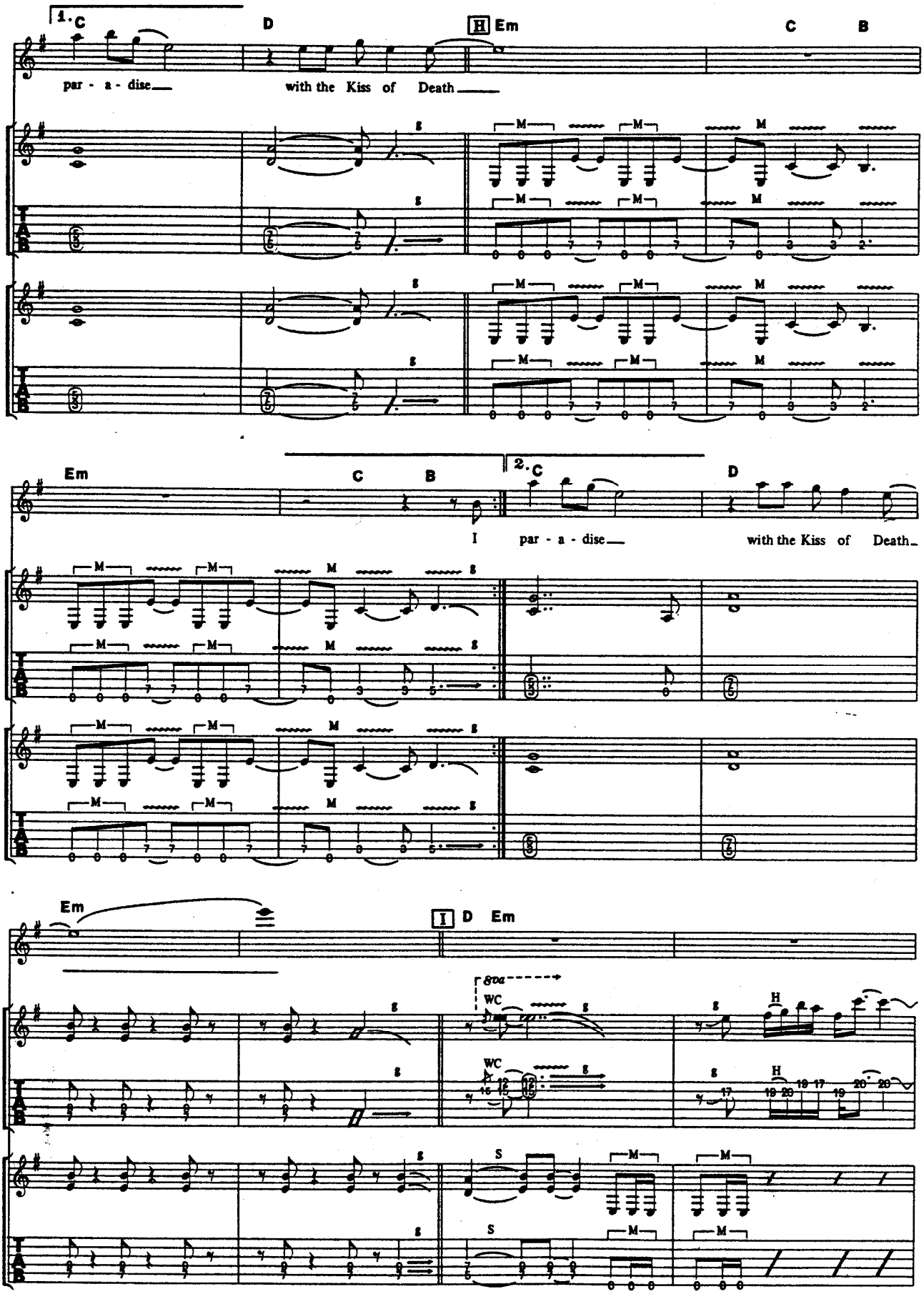
1. C
D
H Em
C
B
par - a - dise
with the Kiss of Death
Em
C
B
2. C
D
I
par - a - dise
with the Kiss of Death
Em
I D Em
8va
WC
H
S

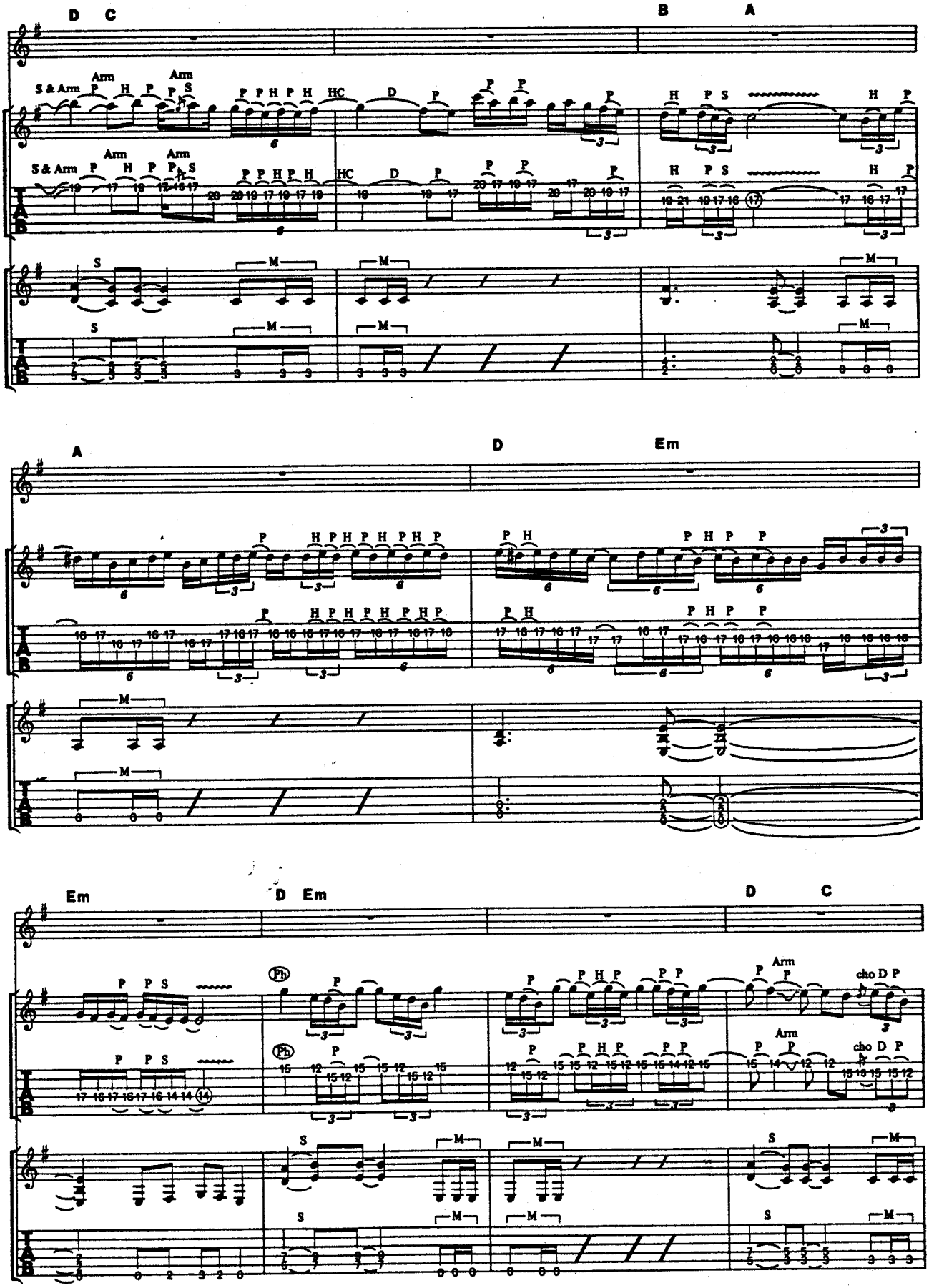
D C
B A
S & Arm
Arm
HC
A
D
Em
Em
D Em
D C
Ph
cho D P

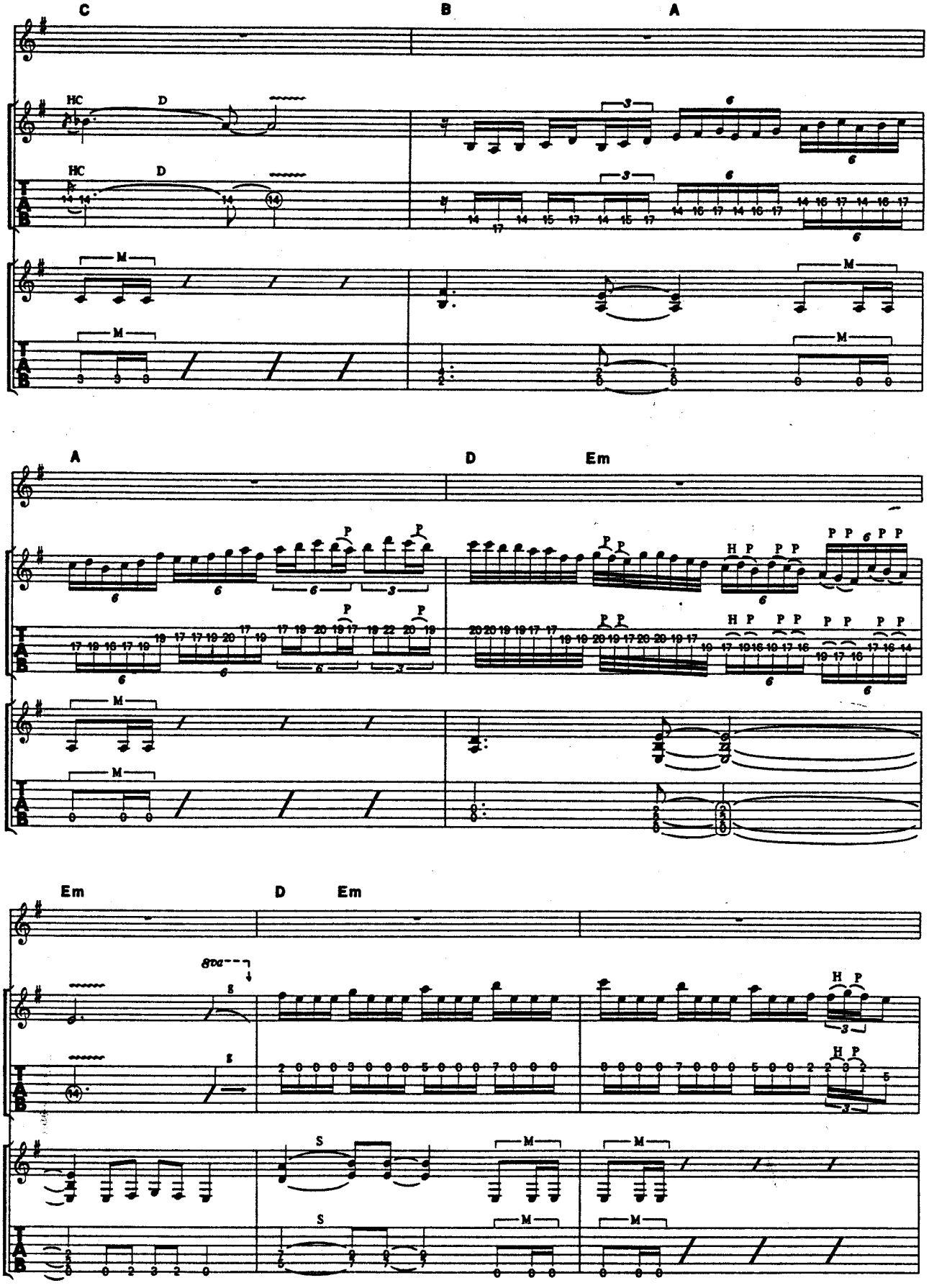
C
B
A
HC
D
M
A
D
Em
P
H P
Em
D
Em
8va
S

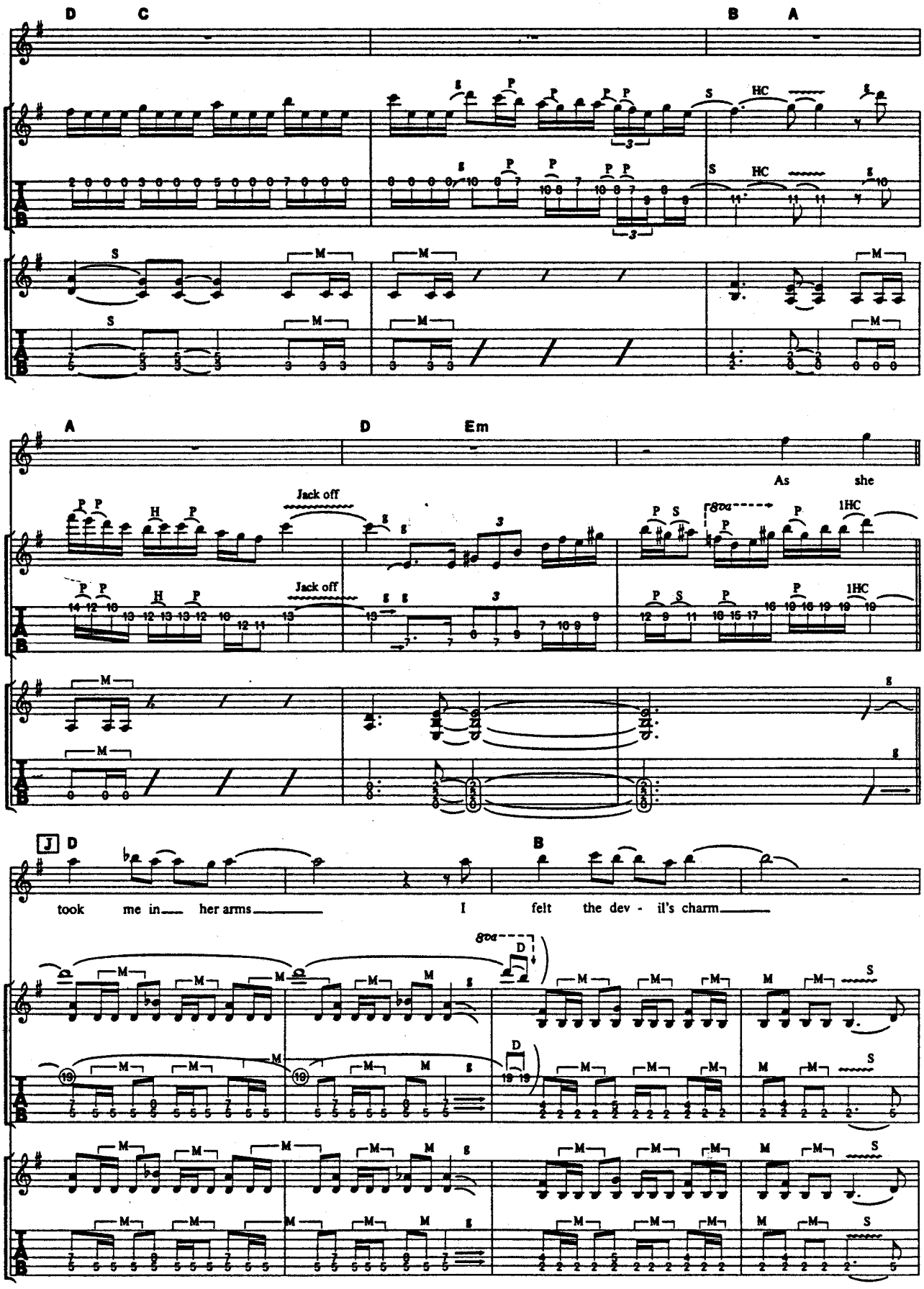
D C
B A
A
D
Em
As she
Jack off
Jack off
J D
B
took me in her arms
I felt the dev - il's charm

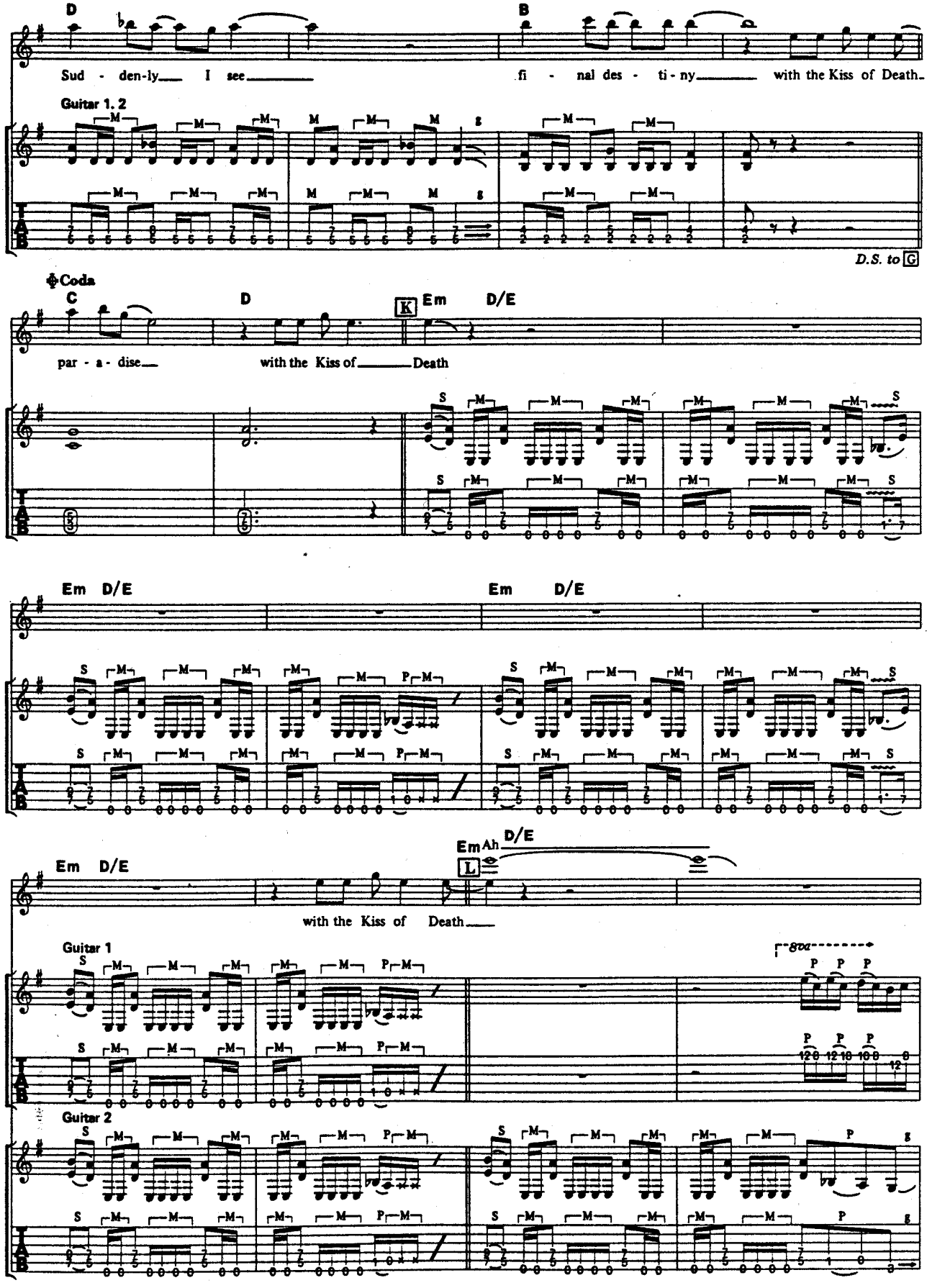
D
B
Sud - den-ly I see
fi - nal des - ti - ny with the Kiss of Death
Guitar 1, 2
D.S. to G
Coda
C
D
K
Em
D/E
par - a - dise
with the Kiss of Death
Em D/E
Em D/E
Em D/E
Em Ah D/E
L
with the Kiss of Death
Guitar 1
Guitar 2

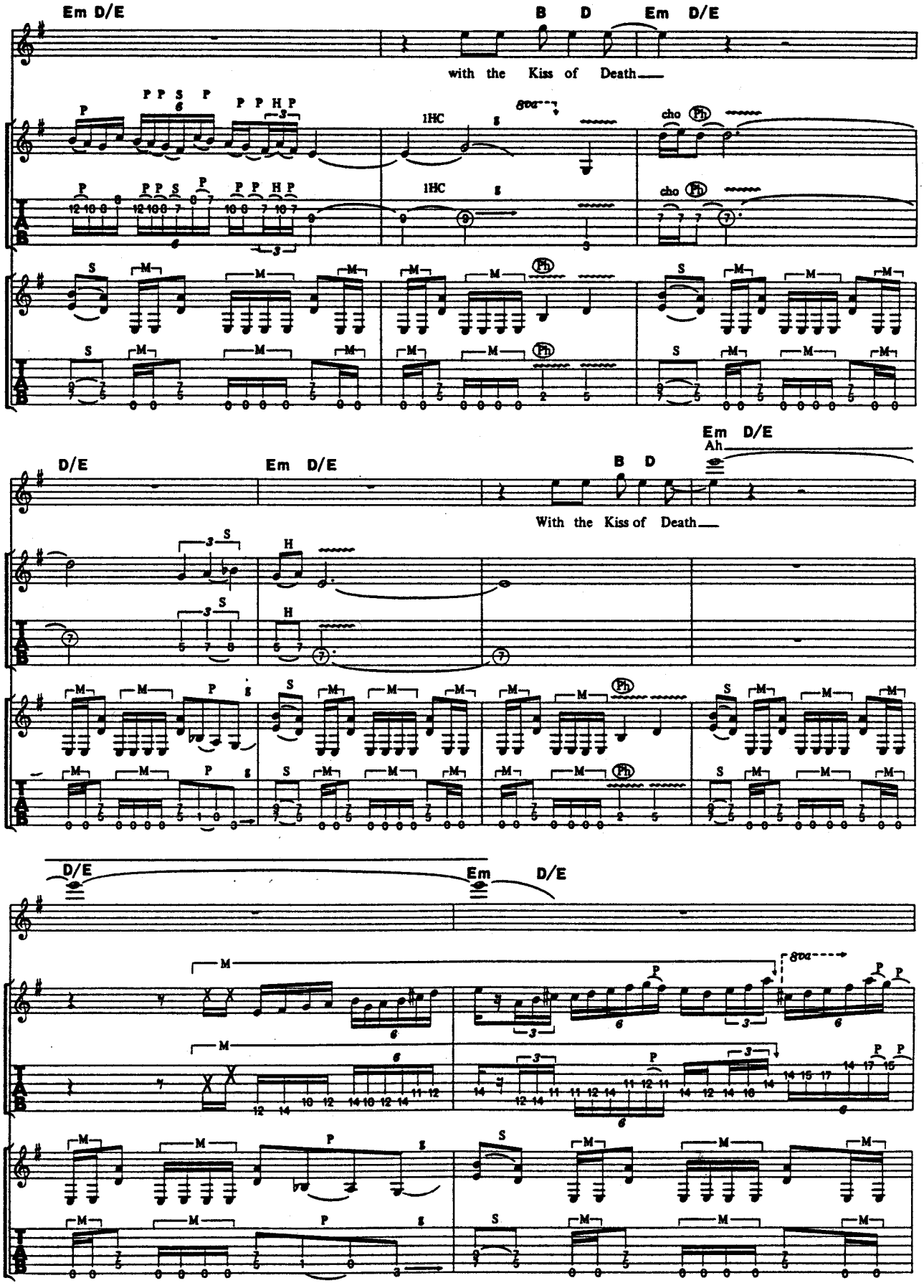
Em D/E
B D
Em D/E
with the Kiss of Death
1HC
8va
cho
Ph
D/E
Em D/E
B D
Em D/E
Ah
With the Kiss of Death
D/E
Em D/E
8va

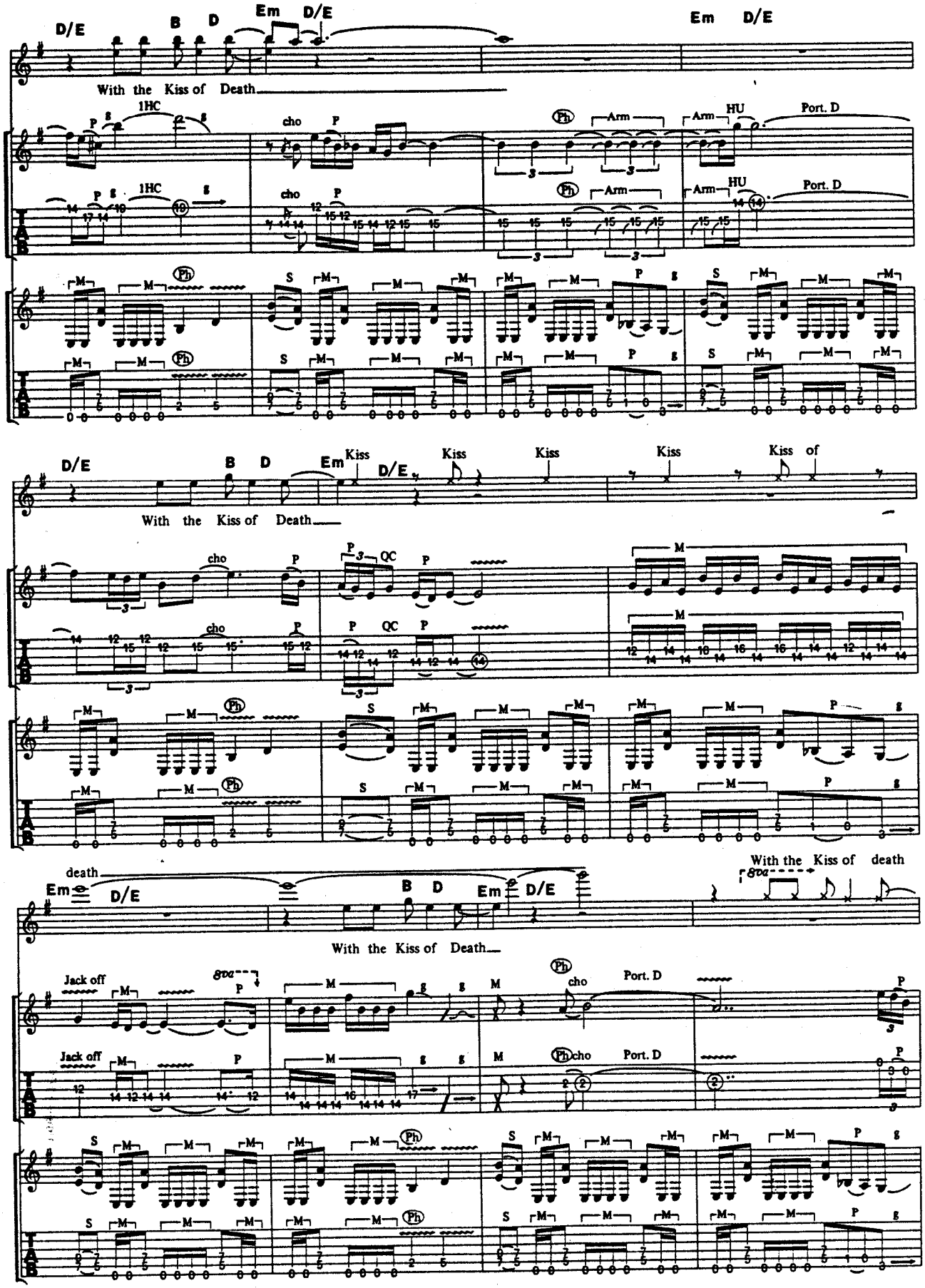
D/E B D Em D/E
Em D/E
With the Kiss of Death
1HC
cho
Ph
Arm
HU
Port. D
D/E B D Em Kiss D/E Kiss Kiss Kiss Kiss of
With the Kiss of Death
QC
death
Em D/E B D Em D/E
With the Kiss of death
8va
With the Kiss of Death
Jack off

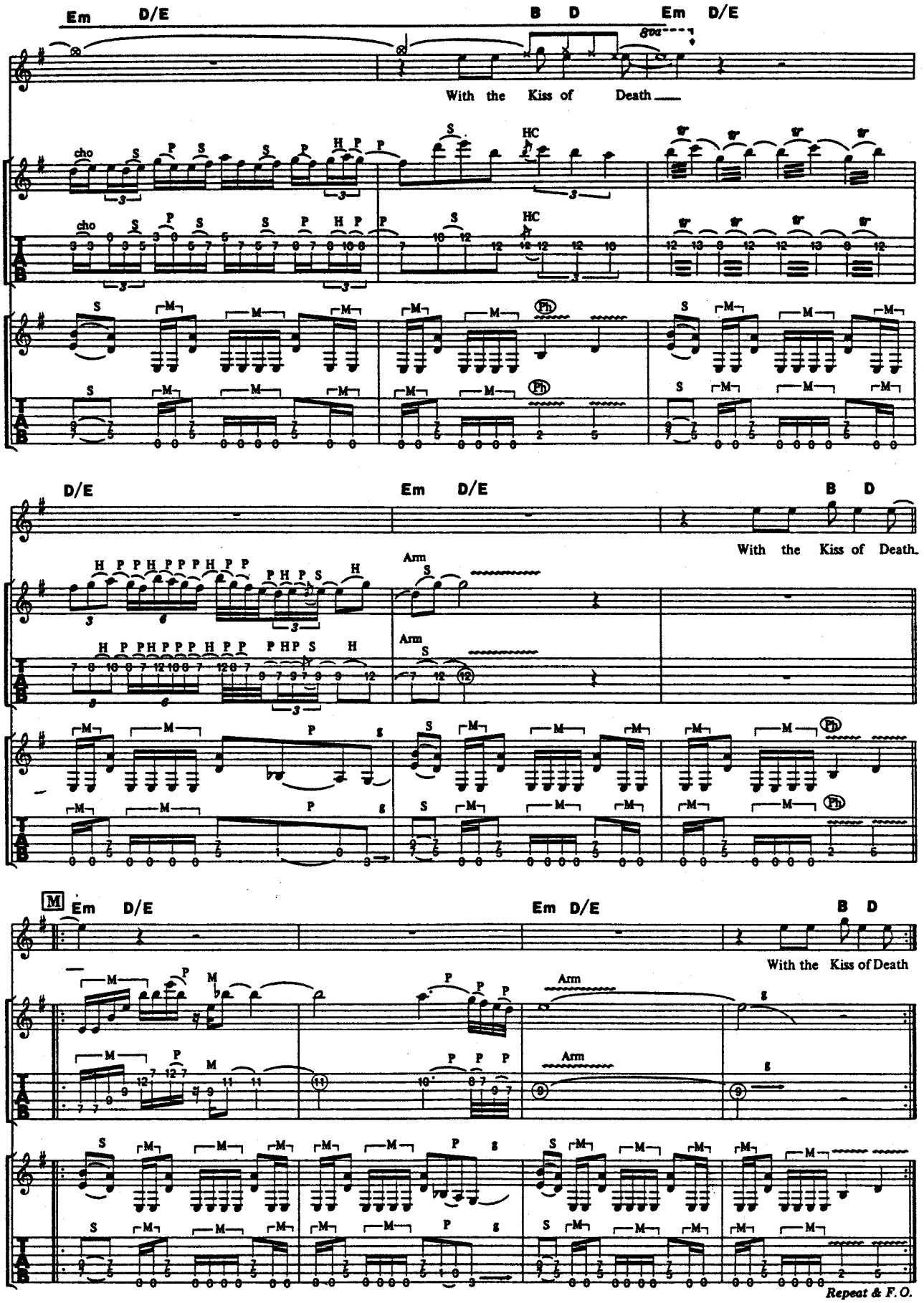
Em D/E B D Em D/E
8va
With the Kiss of Death
cho
HC
Ph
D/E Em D/E B D
With the Kiss of Death.
Arm
M
Em D/E Em D/E B D
With the Kiss of Death
Repeat & F.O.

PRISONER

プリズナー

Words and Music by J. Pilson, G. Lynch and M. Brown

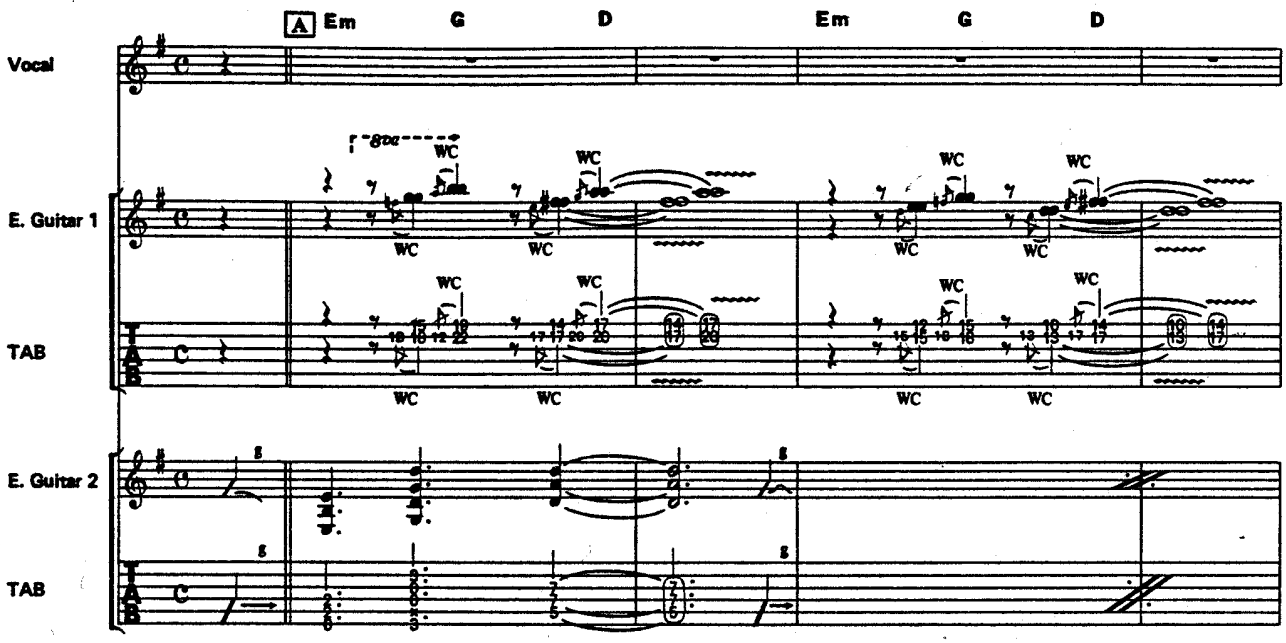

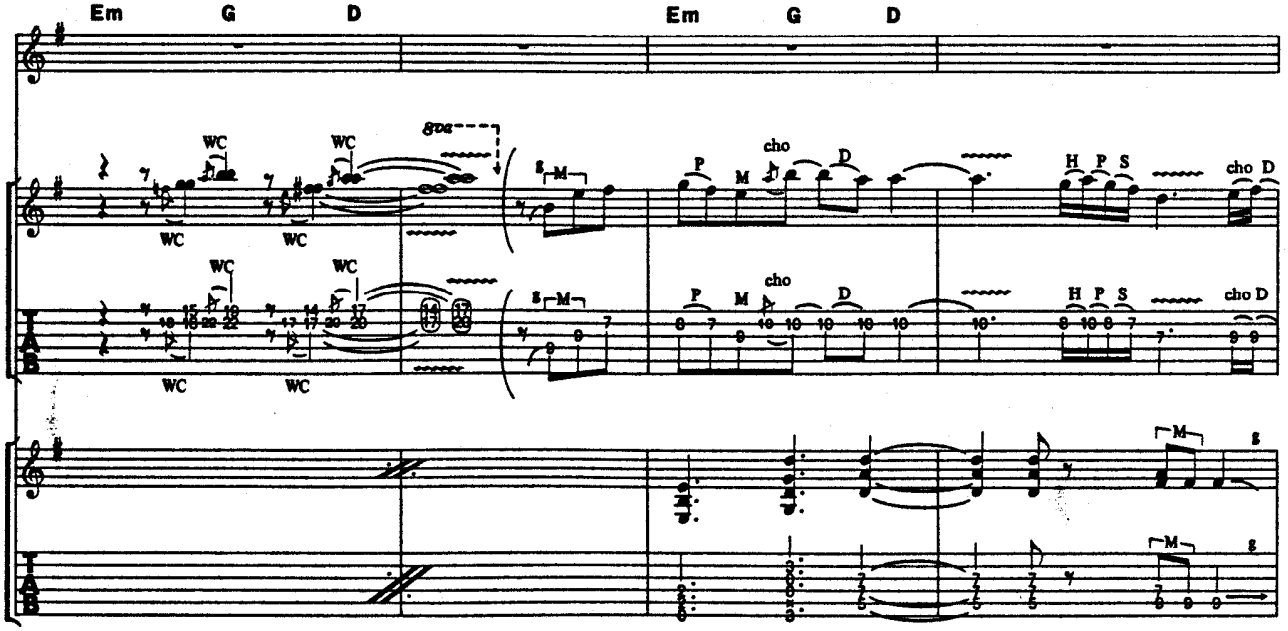

©1987 by Megadude Music
The rights for Japan assigned to CBS/SONY SONGS
Sale of this edition is authorized within Japan only.

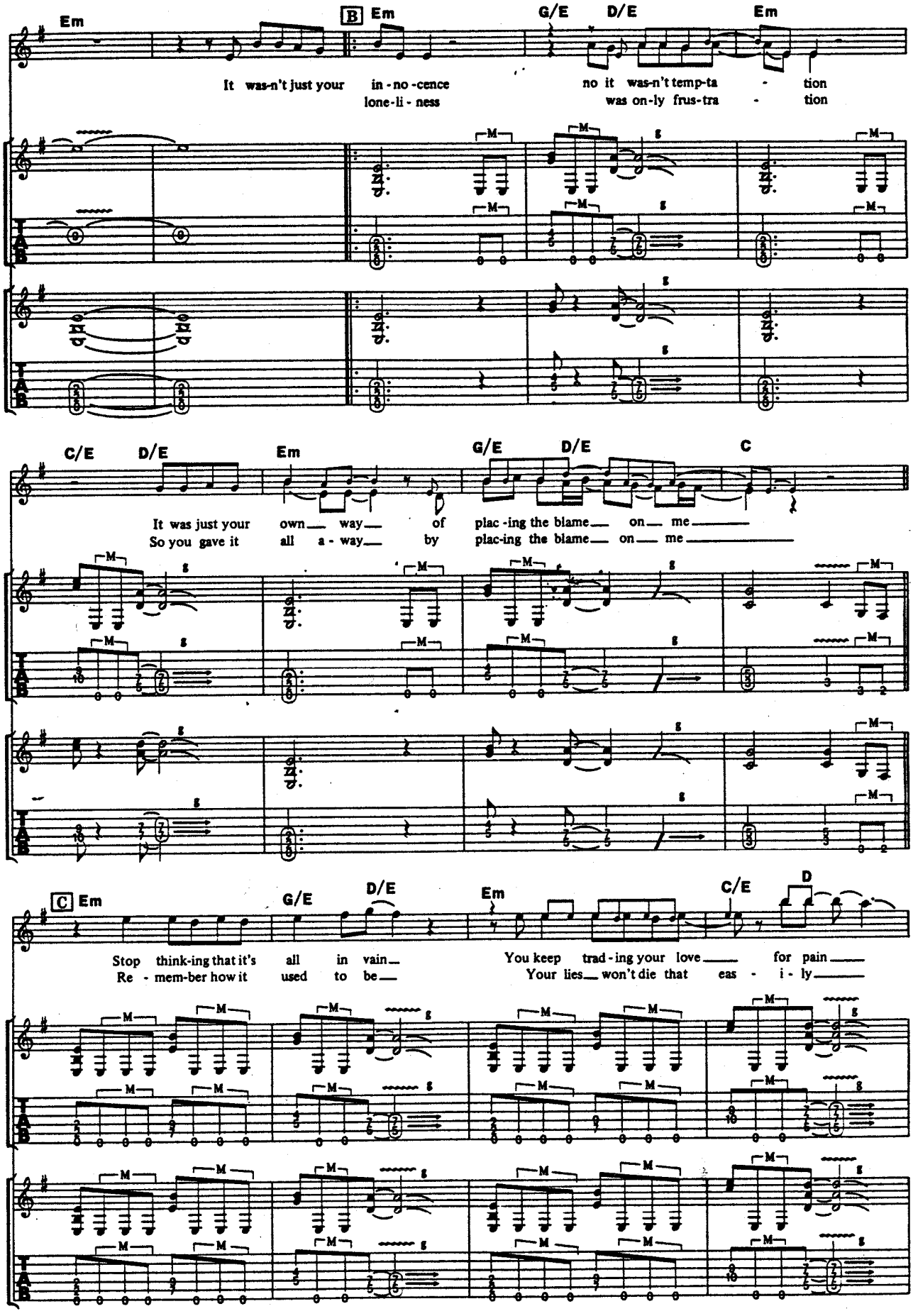
Em
B Em
G/E D/E Em
It was-n't just your in-no-cence no it was-n't temp-ta - tion
lone-li-ness was on-ly frus-tra - tion
C/E D/E Em G/E D/E C
It was just your own way of plac-ing the blame on me
So you gave it all a-way by plac-ing the blame on me
C Em G/E D/E Em C/E D
Stop think-ing that it's all in vain You keep trad-ing your love for pain
Re-mem-ber how it used to be Your lies won't die that eas-i-ly

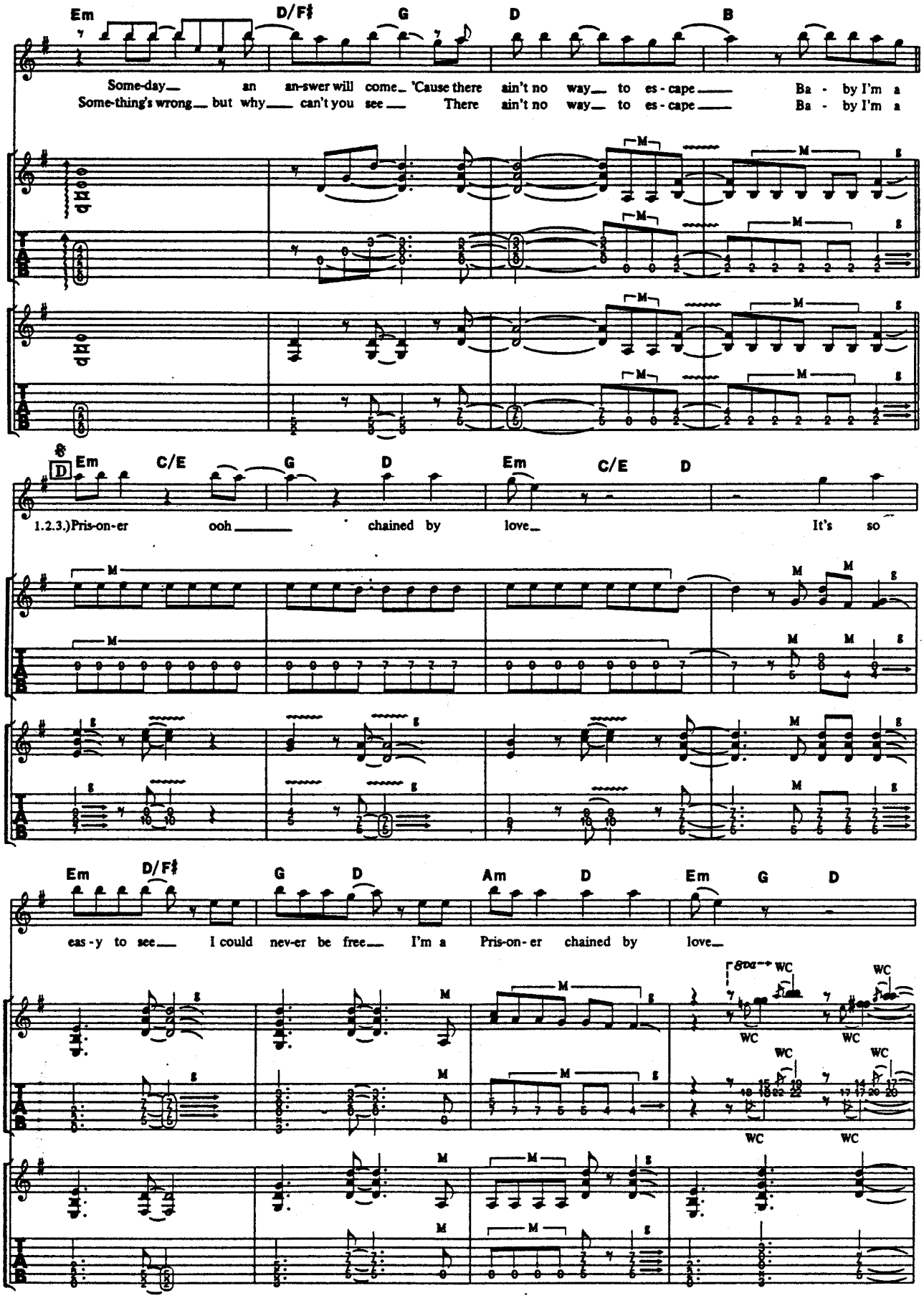
Em D/F♯ G D B
Some-day an an-swer will come 'Cause there ain't no way to es - cape Ba - by I'm a
Some-thing's wrong but why can't you see There ain't no way to es - cape Ba - by I'm a
D Em C/E G D Em C/E D
1.2.3.)Pris-on-er ooh chained by love It's so
Em D/F♯ G D Am D Em G D
eas - y to see I could nev-er be free I'm a Pris-on - er chained by love
8va WC

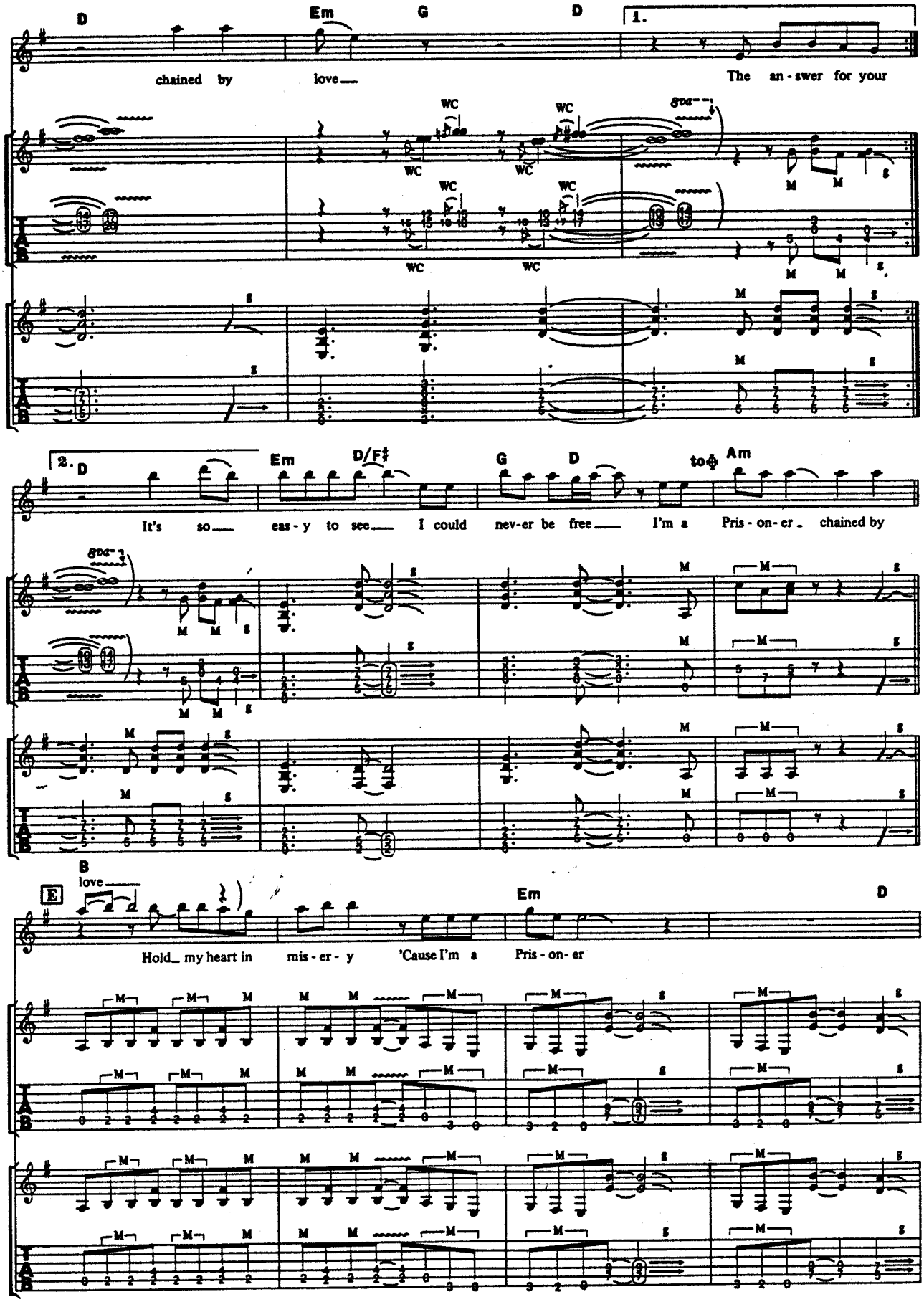
D
Em
G
D
1.
chained by
love
The an - swer for your
WC
8va
M
S
2.
D
Em
D/F♯
G
D
to ⊕
Am
It's so
eas - y to see
I could nev-er be free
I'm a Pris - on- er
chained by
B
love
E
Em
D
Hold my heart in
mis - er - y
'Cause I'm a
Pris - on- er

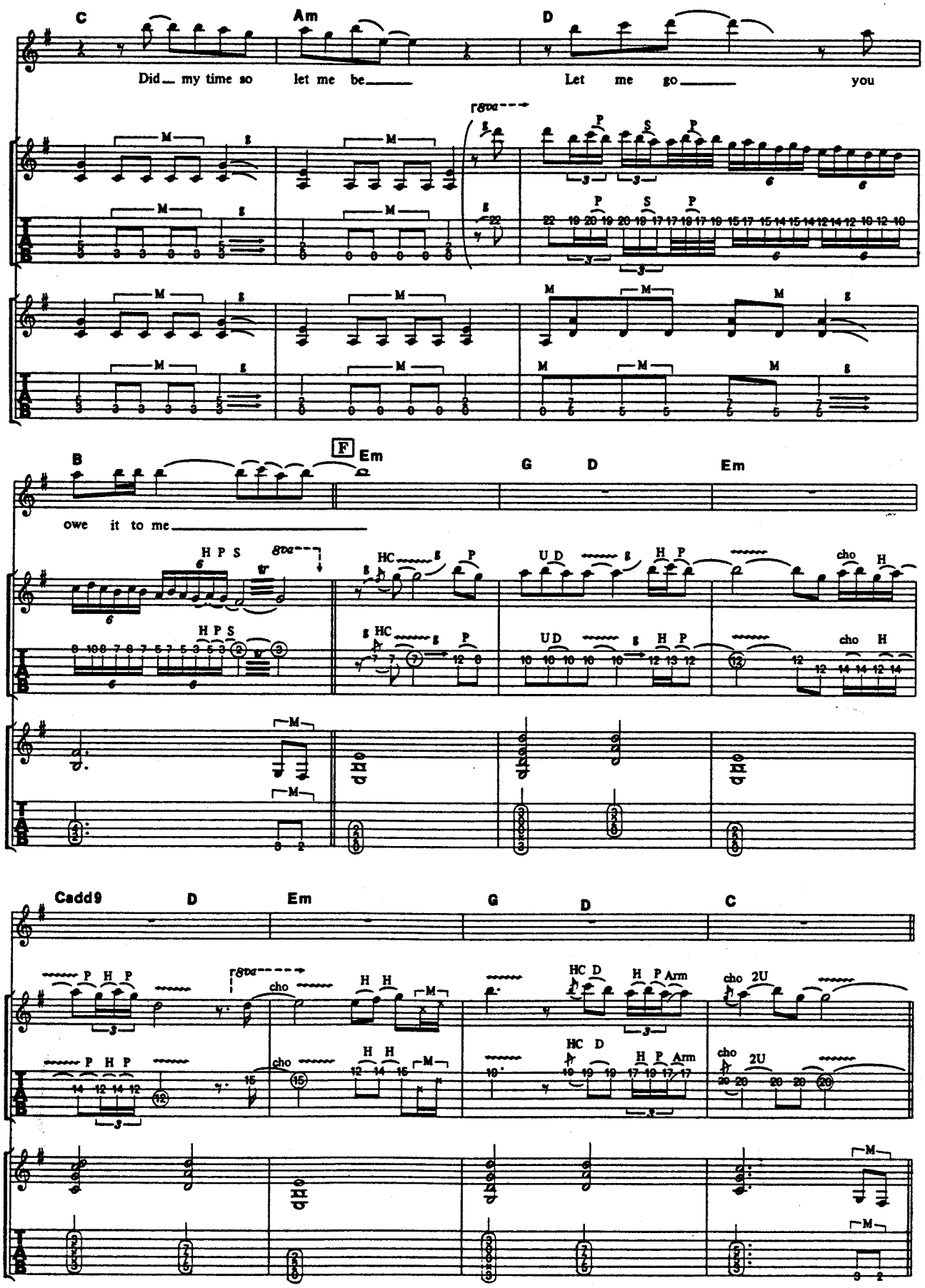
C
Am
D
Did my time so let me be Let me go you
B
F
Em
G
D
Em
owe it to me
Cadd9
D
Em
G
D
C

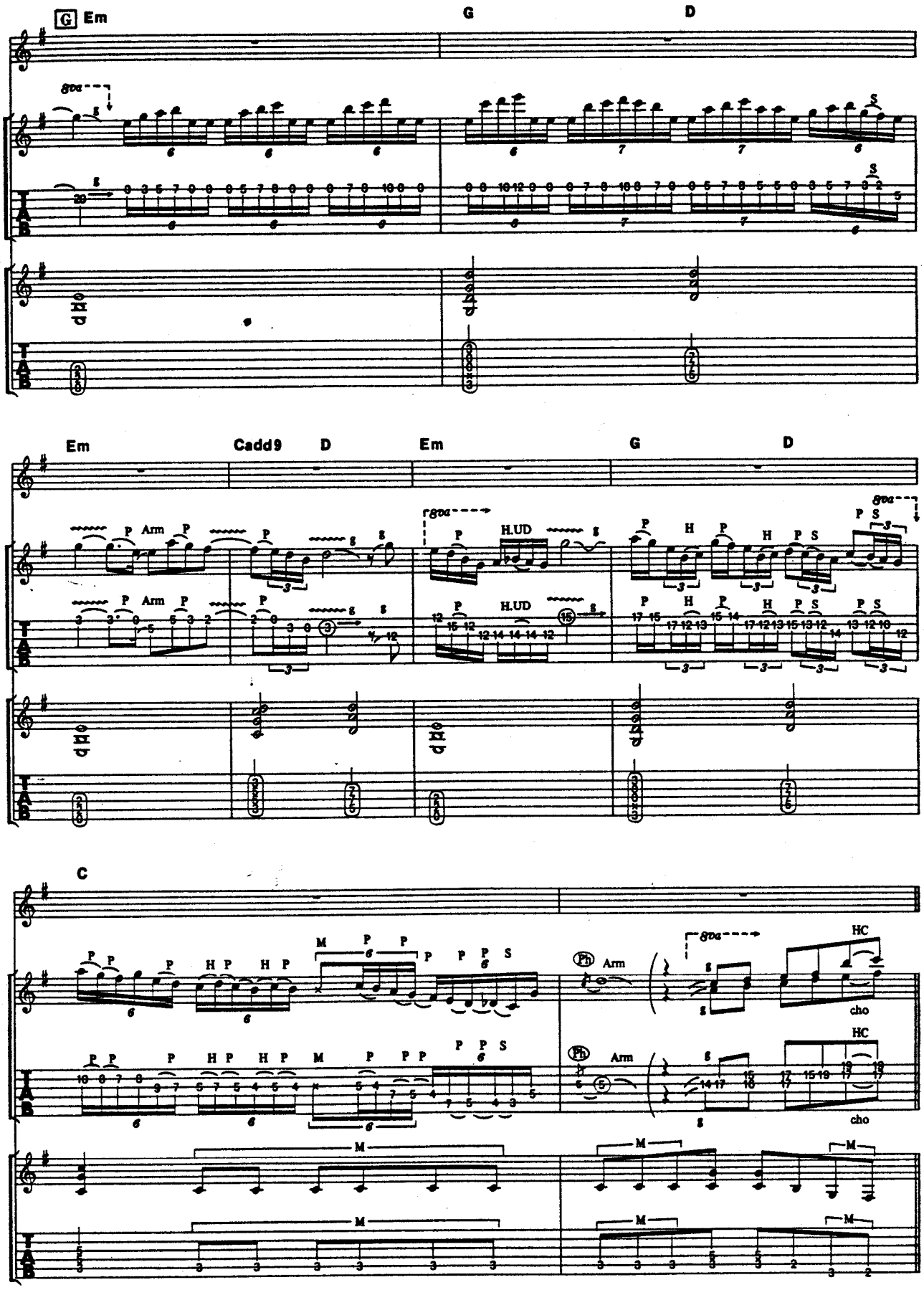
G Em
G
D
Em
Cadd9
D
Em
G
D
C
Arm
H.UD
HC
cho

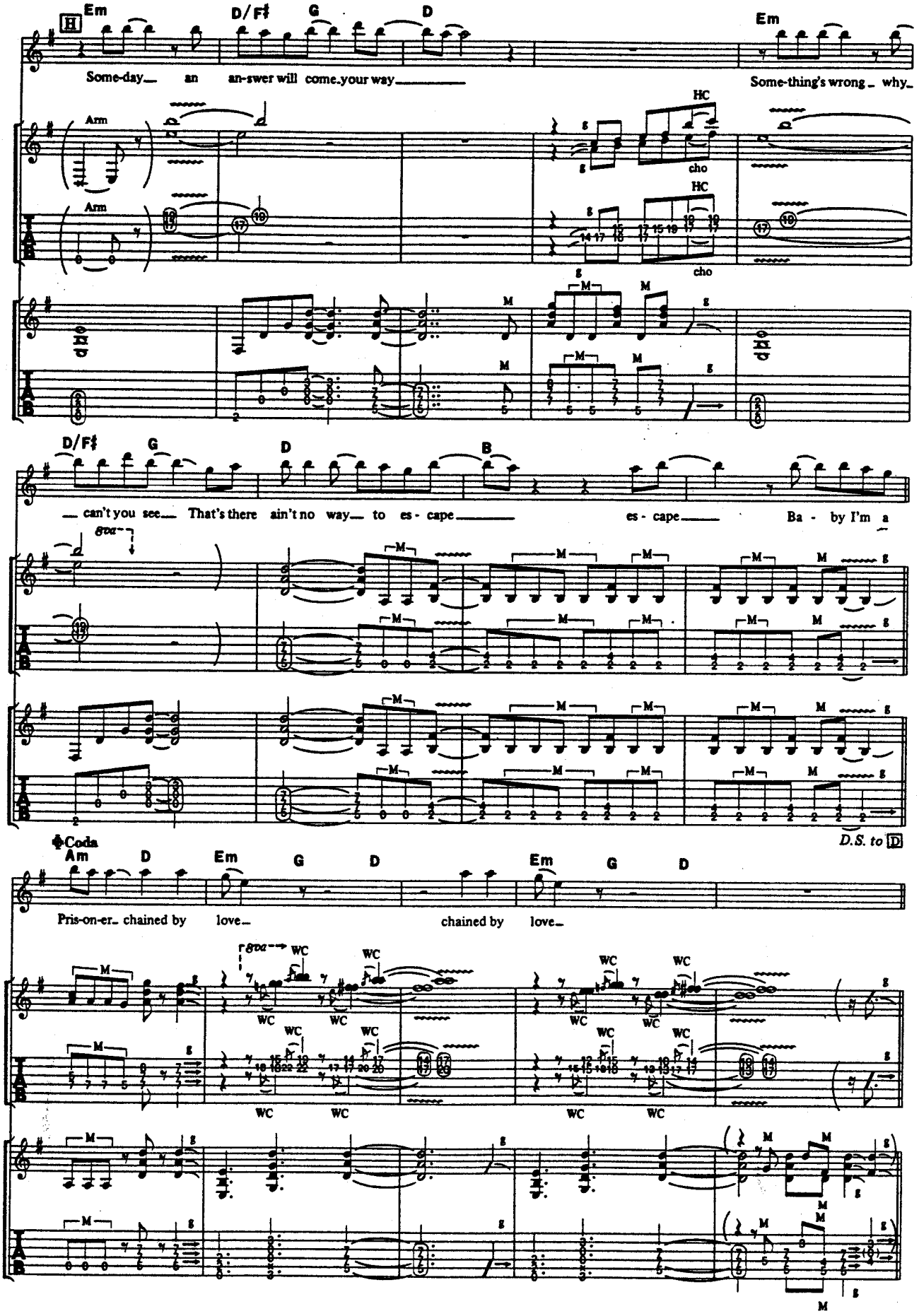
H
Em
D/F♯
G
D
Em
Some-day an an-swer will come your way
Some-thing's wrong why
Arm
HC
cho
D/F♯
G
D
B
can't you see That's there ain't no way to es - cape
es - cape
Ba - by I'm a
8va
Coda
Am
D
Em
G
D
Em
G
D
D.S. to D
Pris-on-er chained by love
chained by love
8va
WC

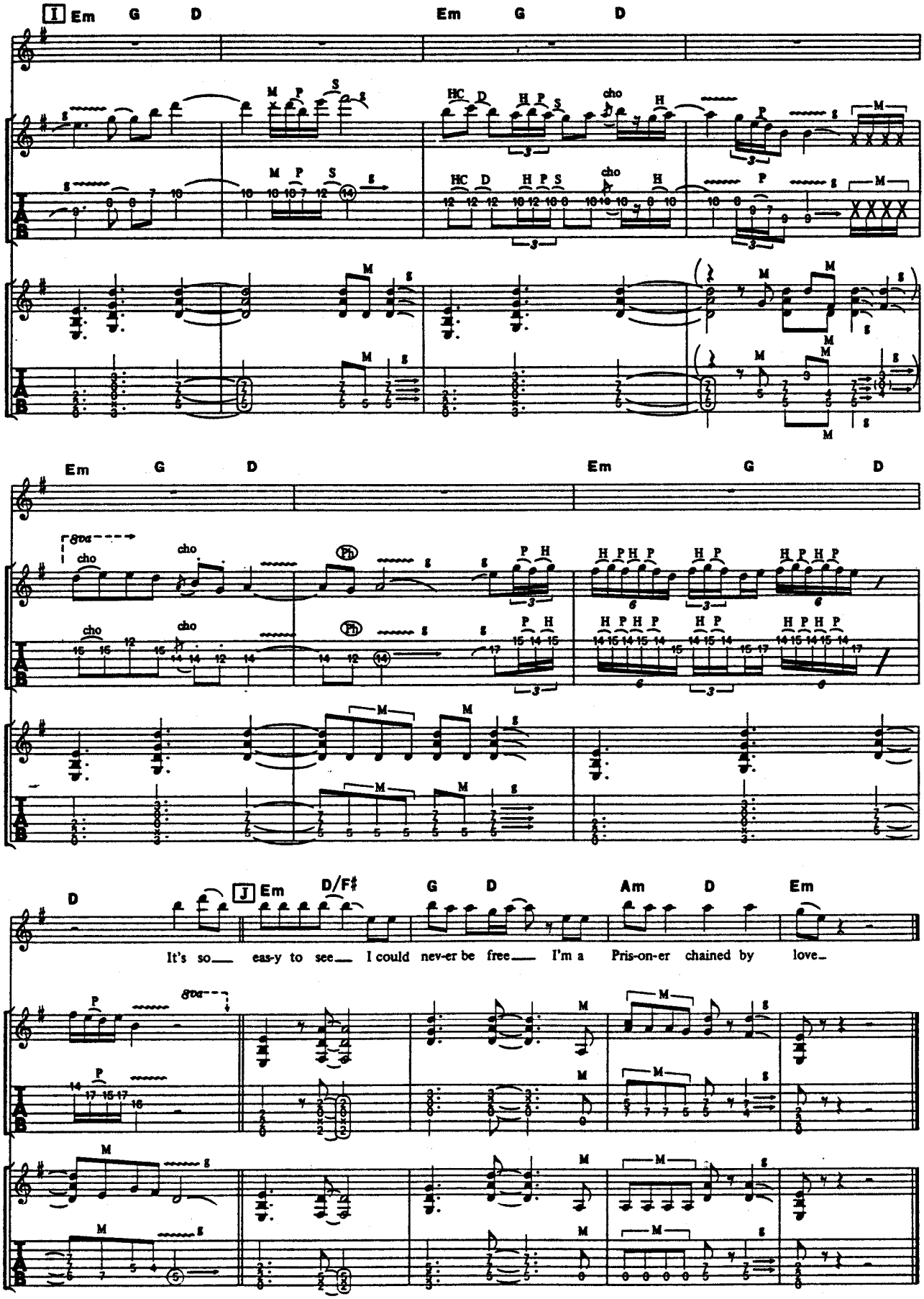
I Em G D Em G D
Em G D Em G D
D J Em D/F♯ G D Am D Em
It's so— eas-y to see— I could nev-er be free— I'm a Pris-on-er chained by love—

NIGHT BY NIGHT

ナイト・バイ・ナイト

Words and Music by D. Dokken, G. Lynch, J. Pilson and M. Brown

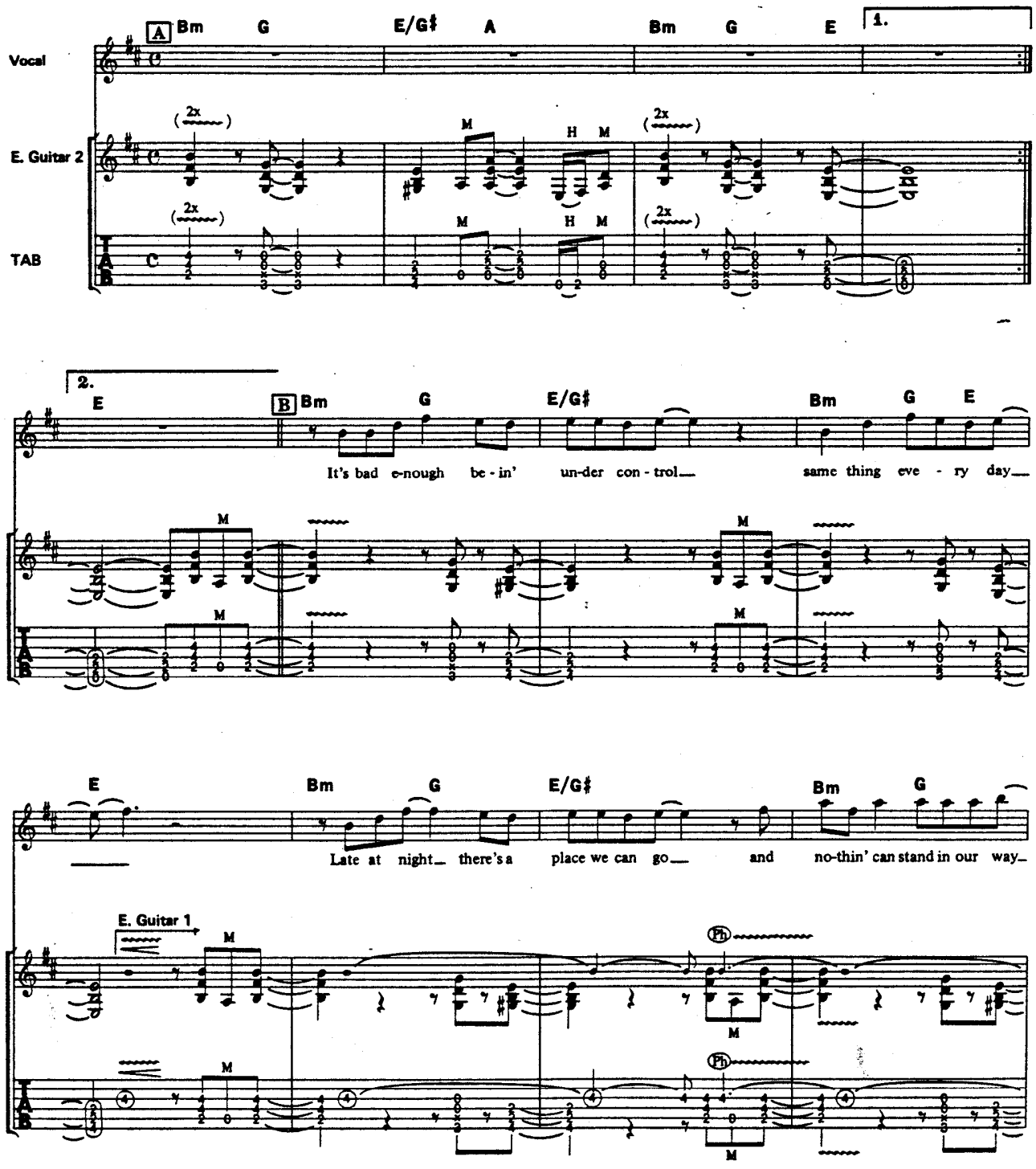

©1987 by Megadude Music
The rights for Japan assigned to CBS SONY SONGS
Sale of this edition is authorized within Japan only.

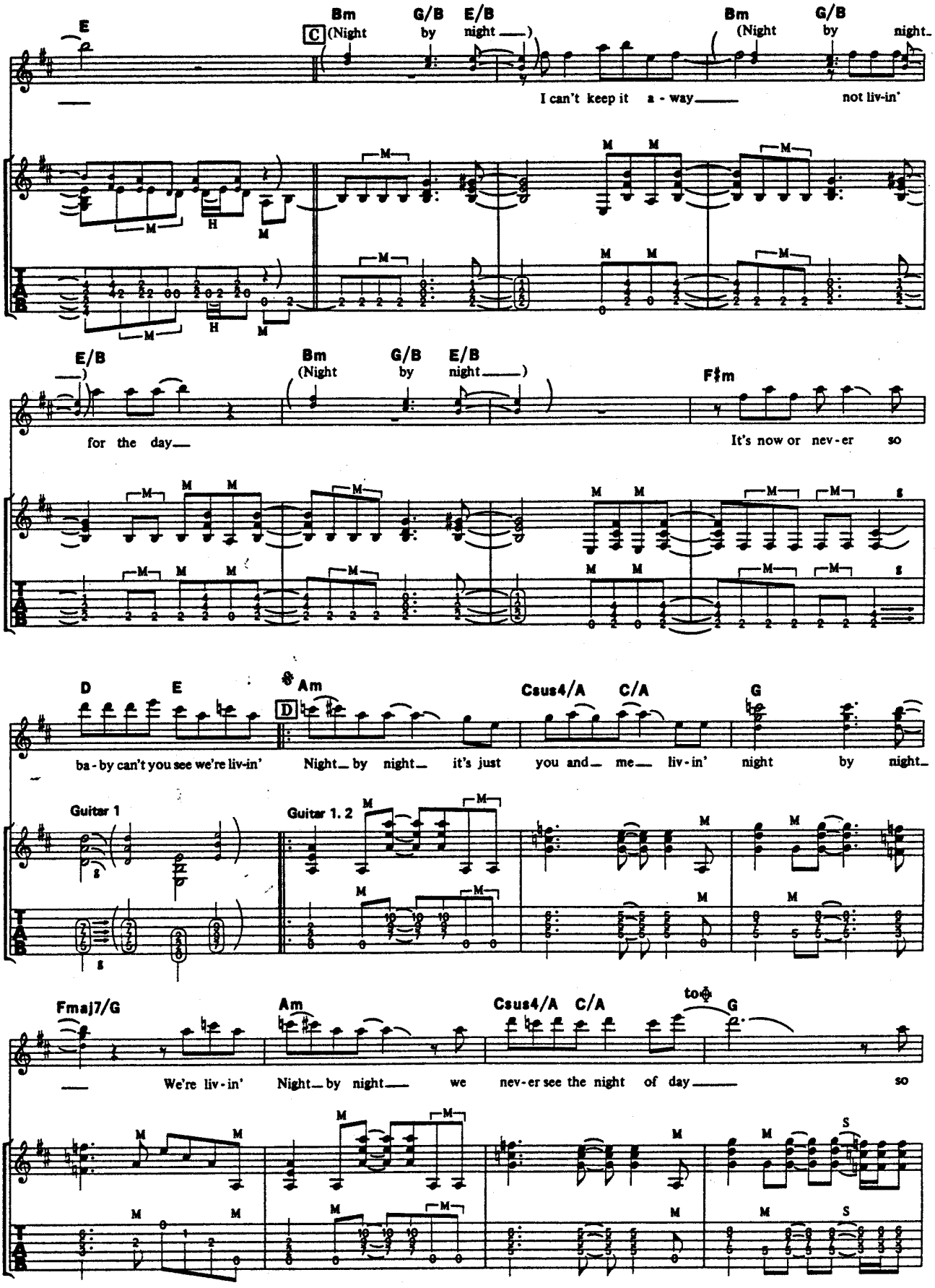
E
C
Bm G/B E/B
(Night by night ___)
Bm G/B
(Night by night
I can't keep it a - way ___ not liv-in'
E/B
Bm G/B E/B
(Night by night ___)
F♯m
for the day ___
It's now or nev-er so
D E
Am
Csus4/A C/A G
D
ba - by can't you see we're liv-in' Night ___ by night ___ it's just you and ___ me ___ liv - in' night by night
Guitar 1
Guitar 1. 2
Fmaj7/G
Am
Csus4/A C/A
to ♦ G
We're liv - in' Night ___ by night ___ we nev-er see the night of day ___ so

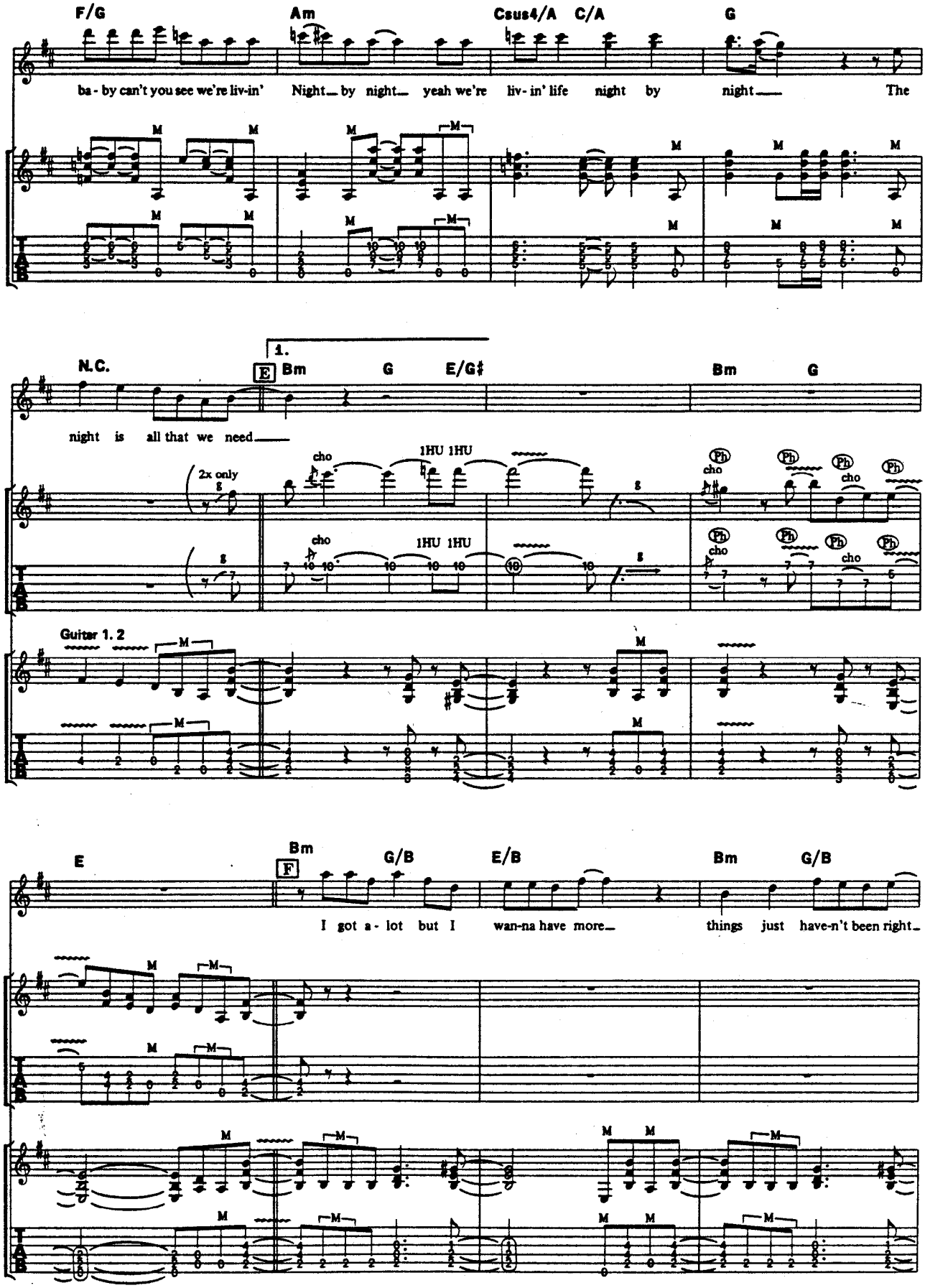
F/G
Am
Csus4/A
C/A
G
ba - by can't you see we're liv-in'
Night_ by night_ yeah we're
liv- in' life night by night_
The
N.C.
1.
E
Bm
G
E/G♯
Bm
G
night is all that we need_
2x only
cho
1HU 1HU
Ph
Guitar 1. 2
E
Bm
F
G/B
E/B
Bm
G/B
I got a - lot but I
wan-na have more_
things just have-n't been right_

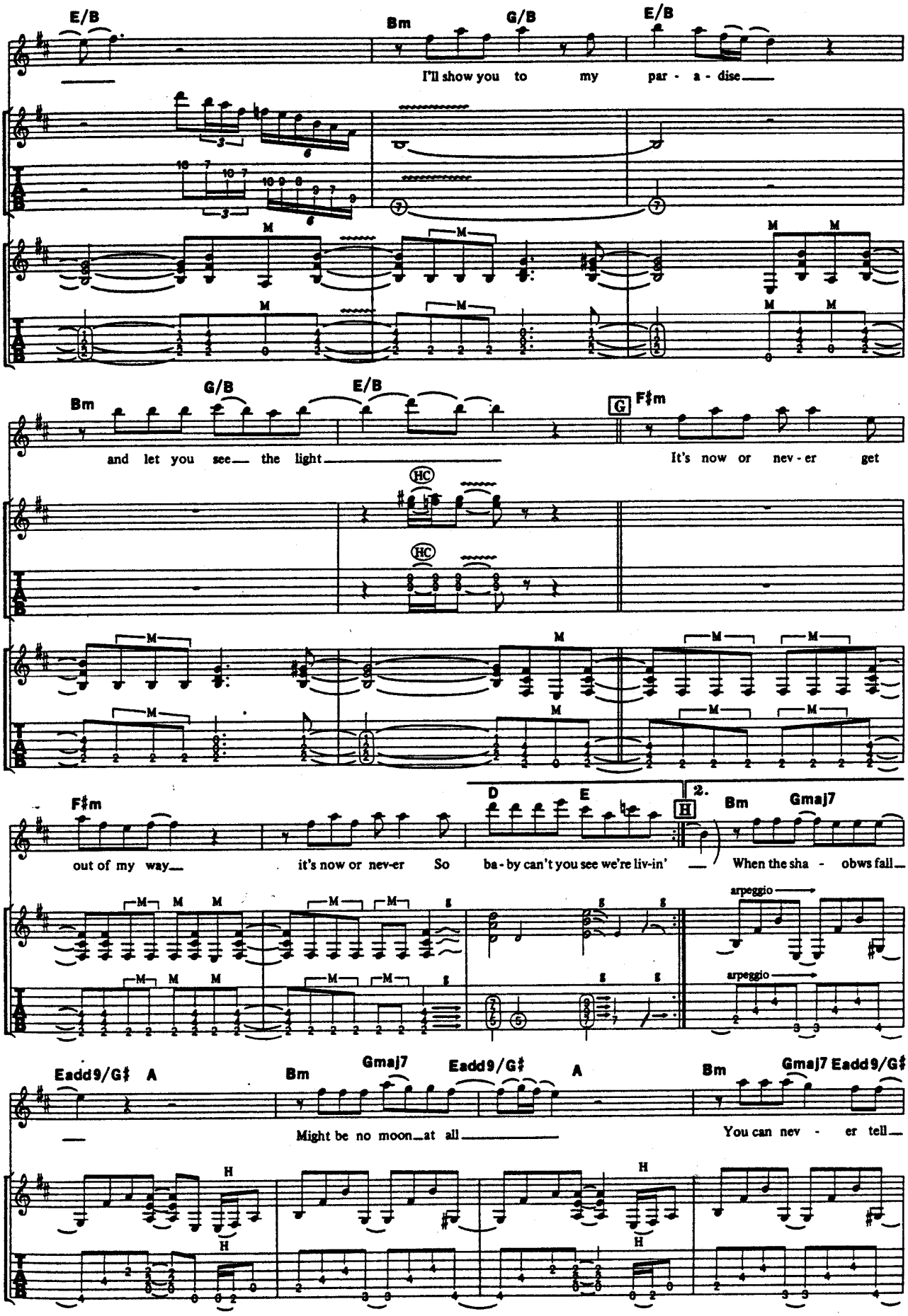
E/B
Bm
G/B
E/B
I'll show you to my par - a - dise
Bm
G/B
E/B
G
F♯m
and let you see the light
It's now or nev - er get
HC
HC
F♯m
D
E
H
2.
Bm
Gmaj7
out of my way
it's now or nev-er
So ba - by can't you see we're liv-in'
When the sha - obws fall
arpeggio
arpeggio
Eadd9/G♯
A
Bm
Gmaj7
Eadd9/G♯
A
Bm
Gmaj7
Eadd9/G♯
Might be no moon at all
You can nev - er tell

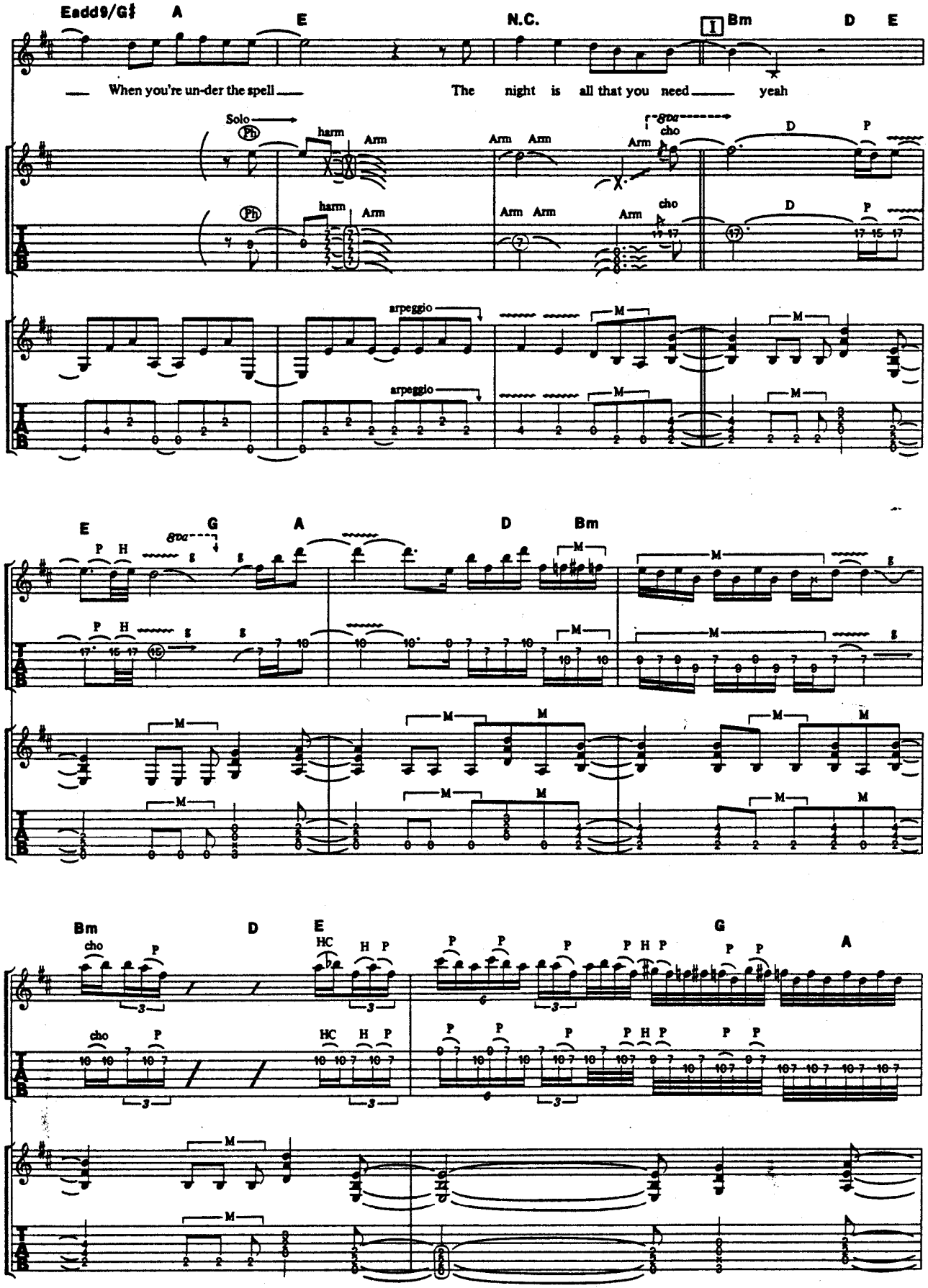
Eadd9/G♯ A E N.C. I Bm D E
When you're un-der the spell The night is all that you need yeah
Solo
harm
Arm
cho
arpeggio
E G A D Bm
Bm D E G A

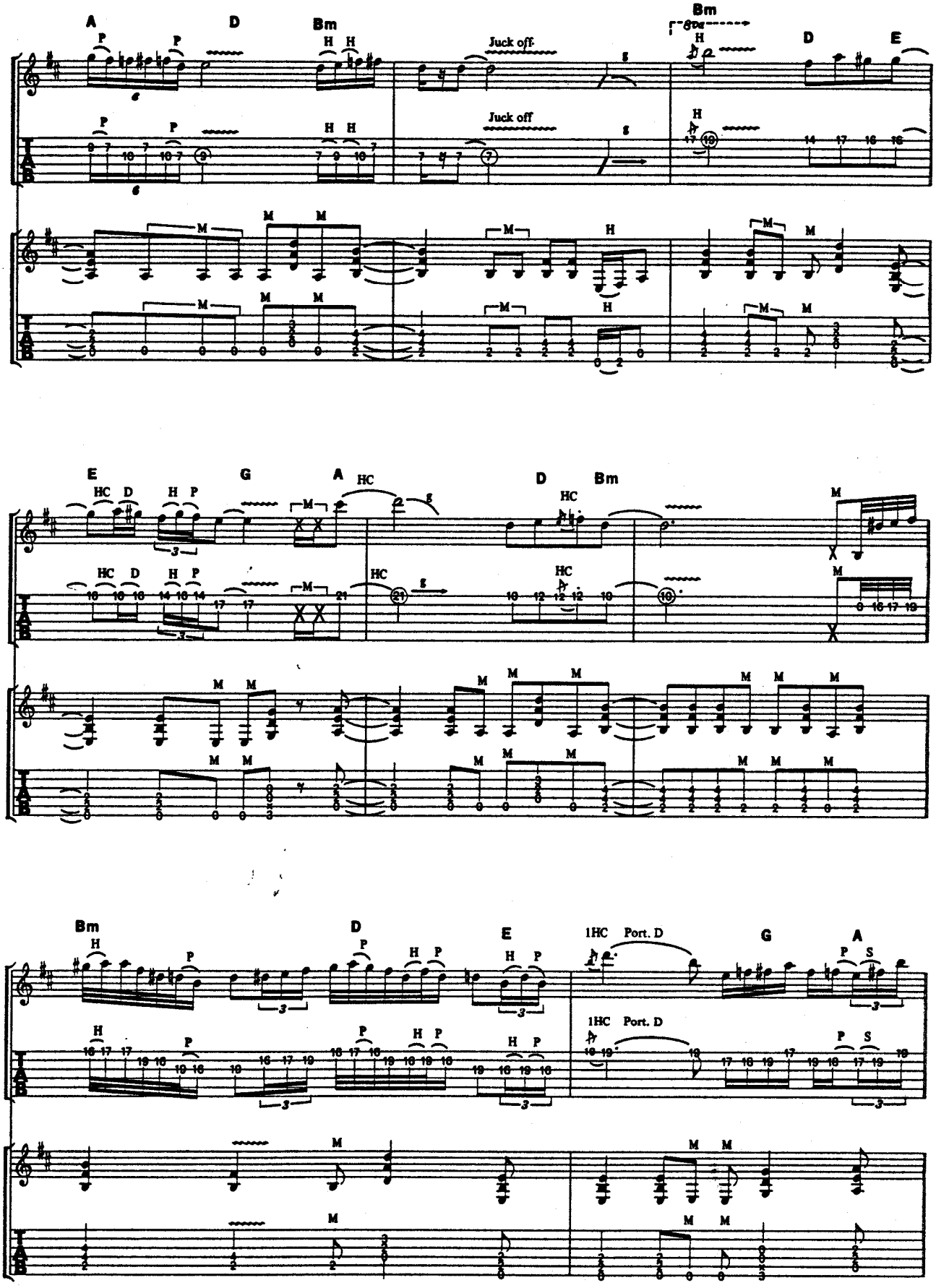
A
D
Bm
Juck off
Bm
D
E
E
G
A
HC
D
Bm
Bm
D
E
1HC Port. D
G
A

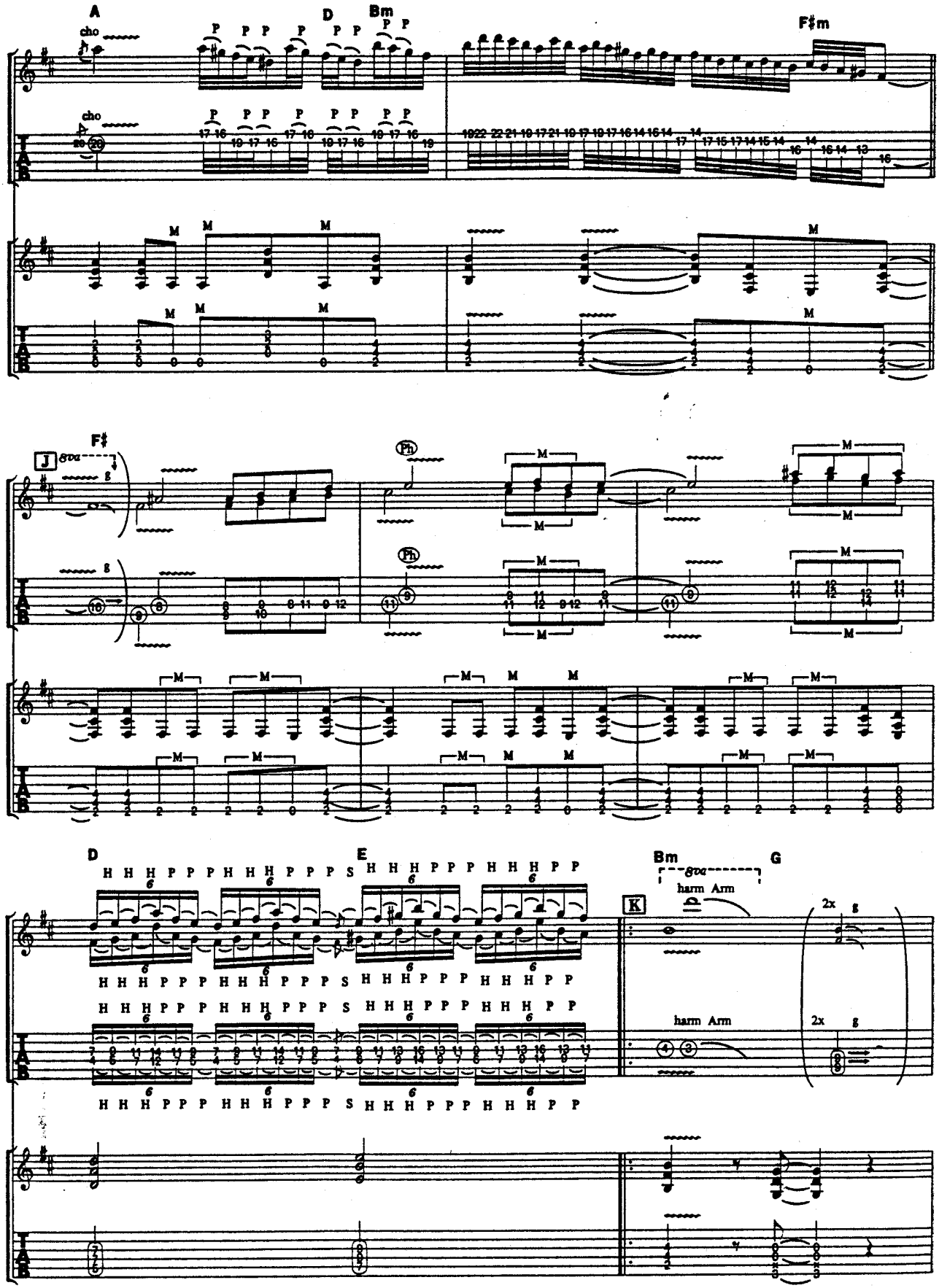
A
D
Bm
F♯m
cho
P
M
F♯
J
8va
Ph
D
E
Bm
G
K
harm Arm
2x
H
P
S

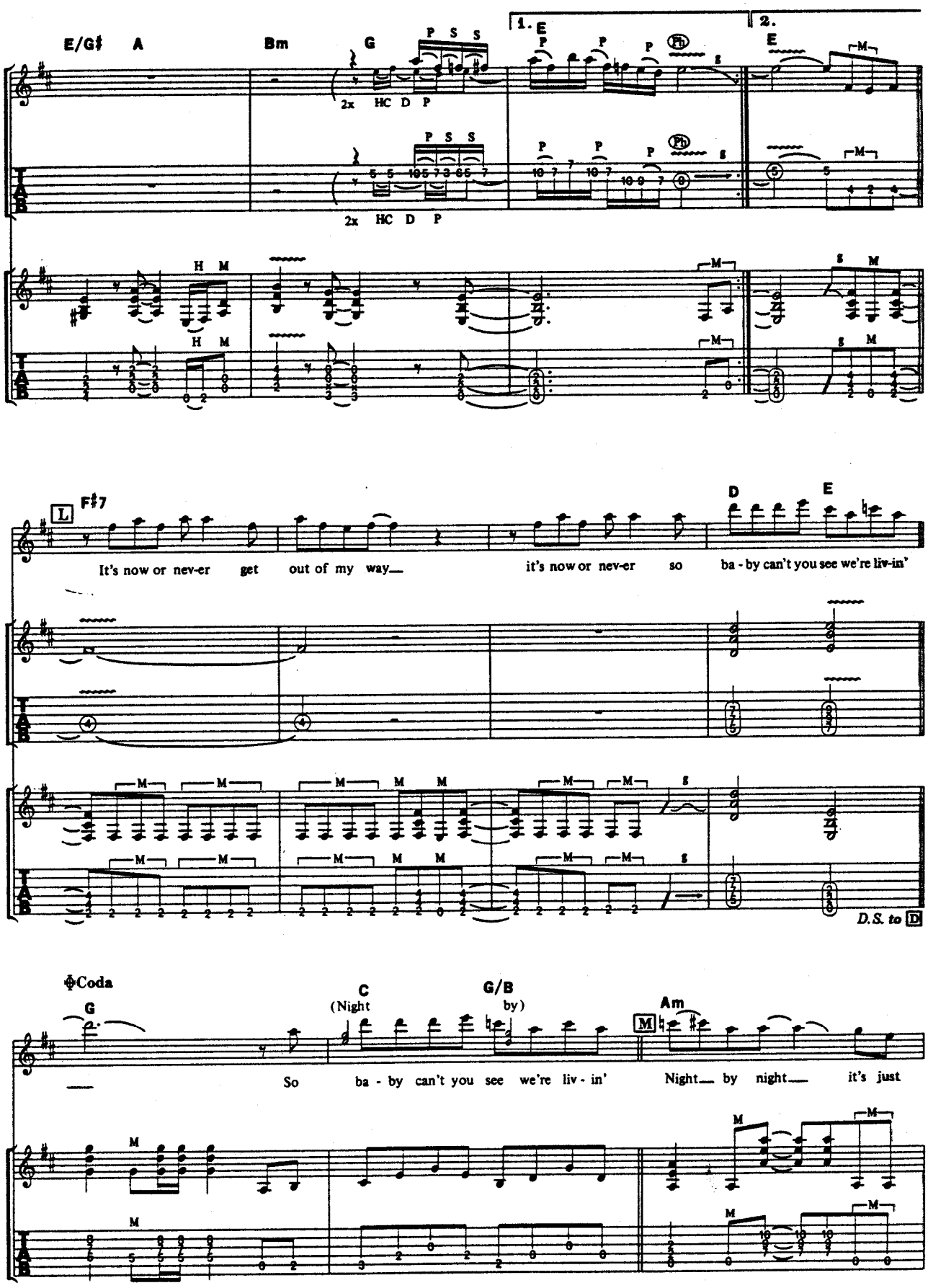
E/G♯
A
Bm
G
1. E
2. E
2x HC D P
2x HC D P
F♯7
D
E
It's now or nev-er get out of my way— it's now or nev-er so ba - by can't you see we're liv-in'
D.S. to D
Coda
G
C
(Night
G/B
by)
Am
So ba - by can't you see we're liv - in' Night— by night— it's just

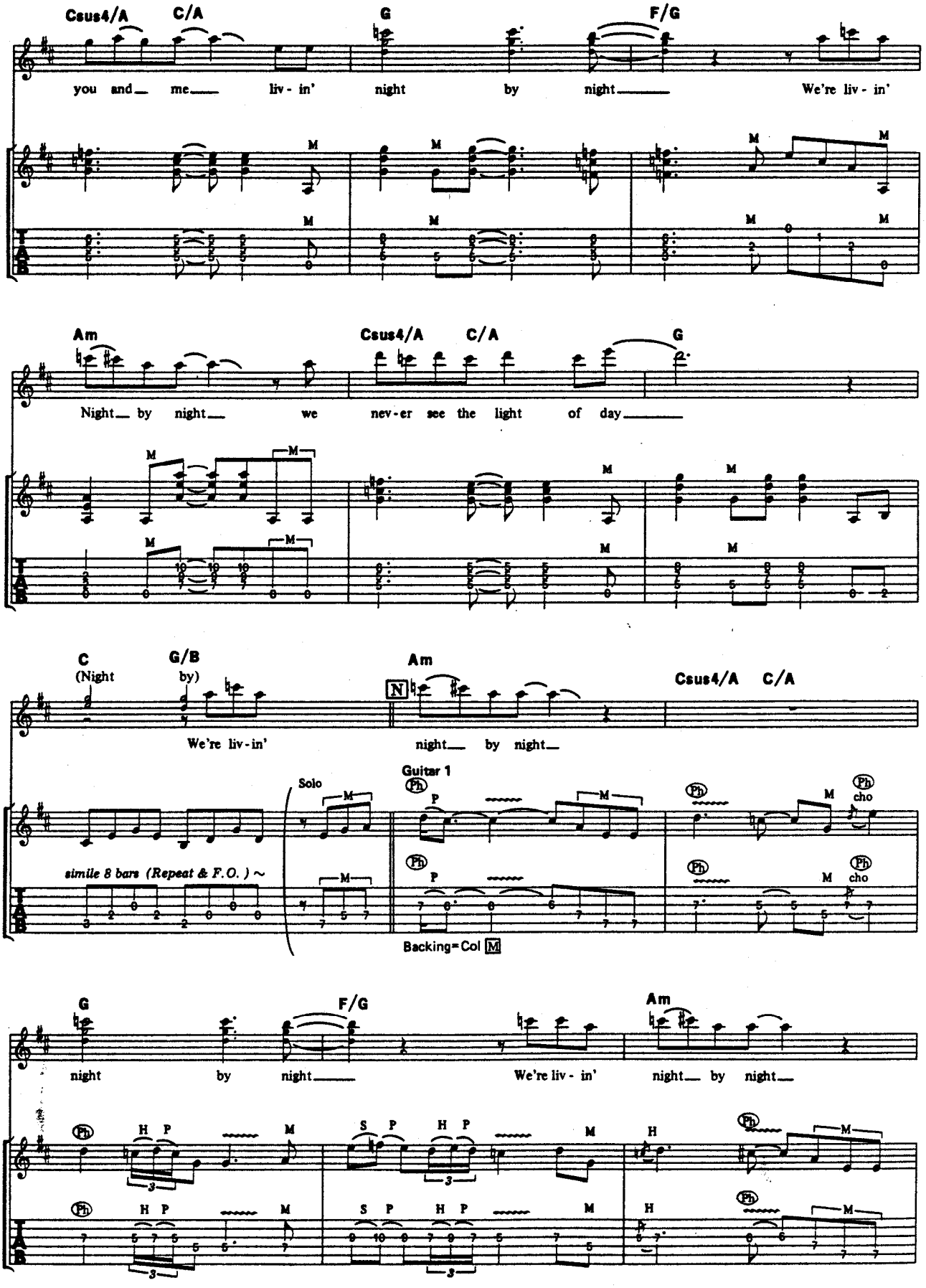
Csus4/A C/A G F/G
you and me liv - in' night by night We're liv - in'
Am Csus4/A C/A G
Night by night we nev-er see the light of day
C G/B Am Csus4/A C/A
(Night by)
We're liv-in' night by night
Solo
Guitar 1
simile 8 bars (Repeat & F.O.) ~
Backing=Col M
G F/G Am
night by night We're liv - in' night by night

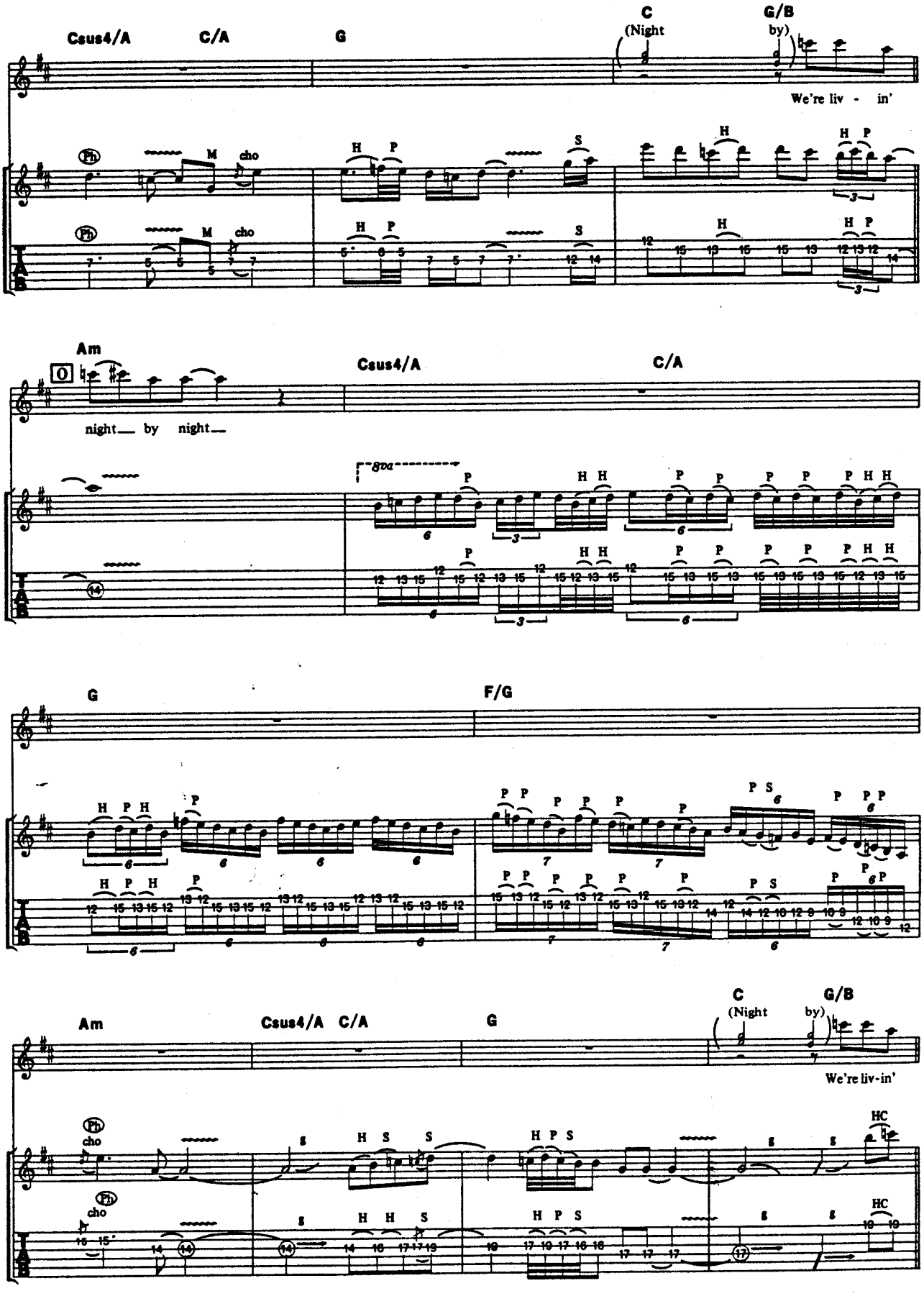
Csus4/A
C/A
G
C
(Night
G/B
by)
We're liv - in'
Ph
M
cho
H
P
S
Am
night by night
Csus4/A
C/A
8va
G
F/G
Am
Csus4/A C/A
G
C
(Night
G/B
by)
We're liv-in'
HC

STANDING IN THE SHADOWS

スタンディング・イン・ザ・シャドウズ

Words and Music by D.Dokken, G.Lynch and J.Pilson

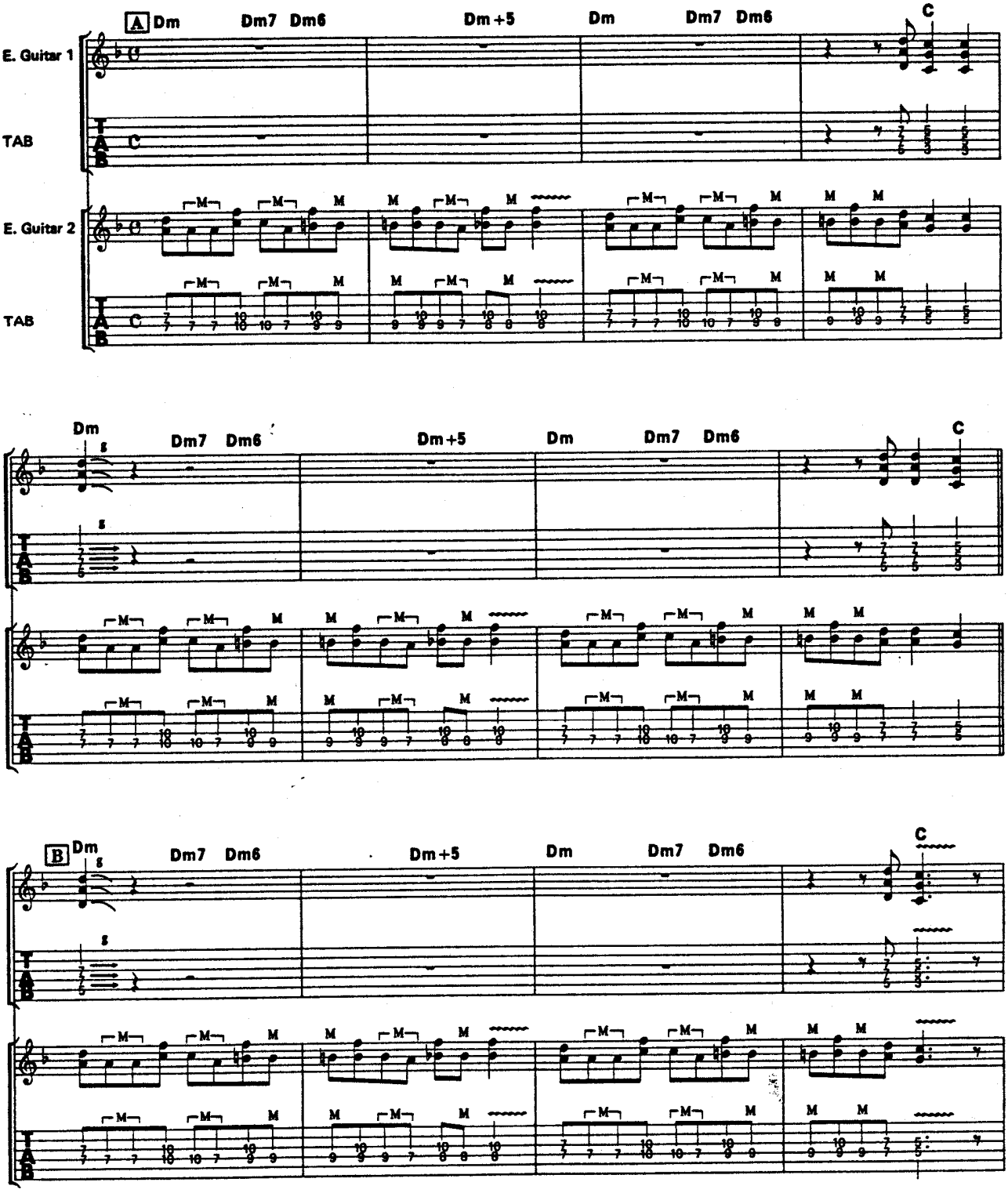

©1987 by Megadude Music
The rights for Japan assigned to CBS/SONY SONGS
Sale of this edition is authorized within Japan only.

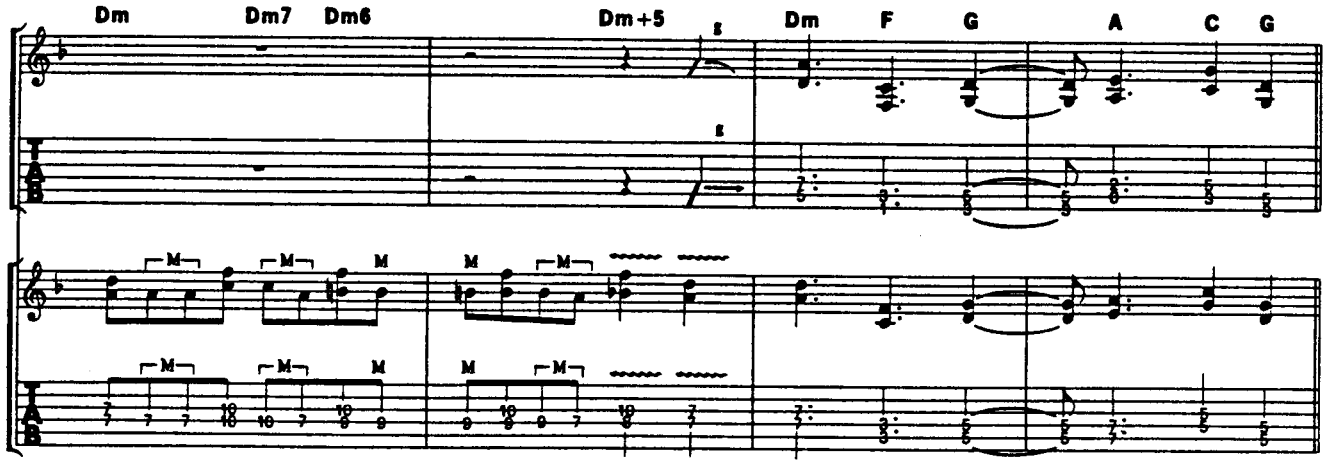
Dm
Dm7
Dm6
Dm+5
Dm
F
G
A
C
G

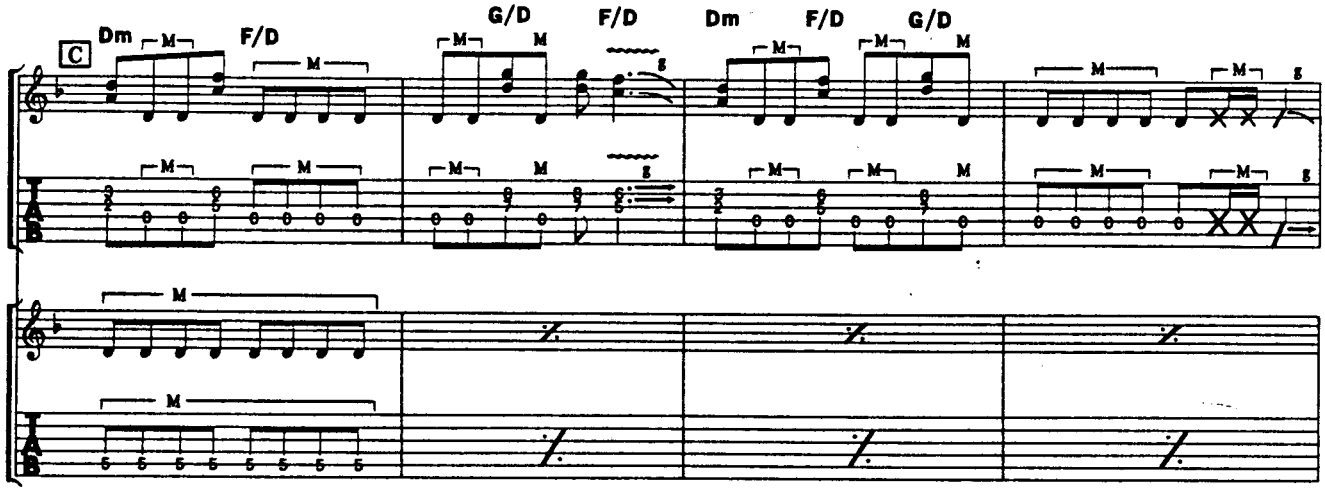
C
Dm
F/D
G/D
F/D
Dm
F/D
G/D

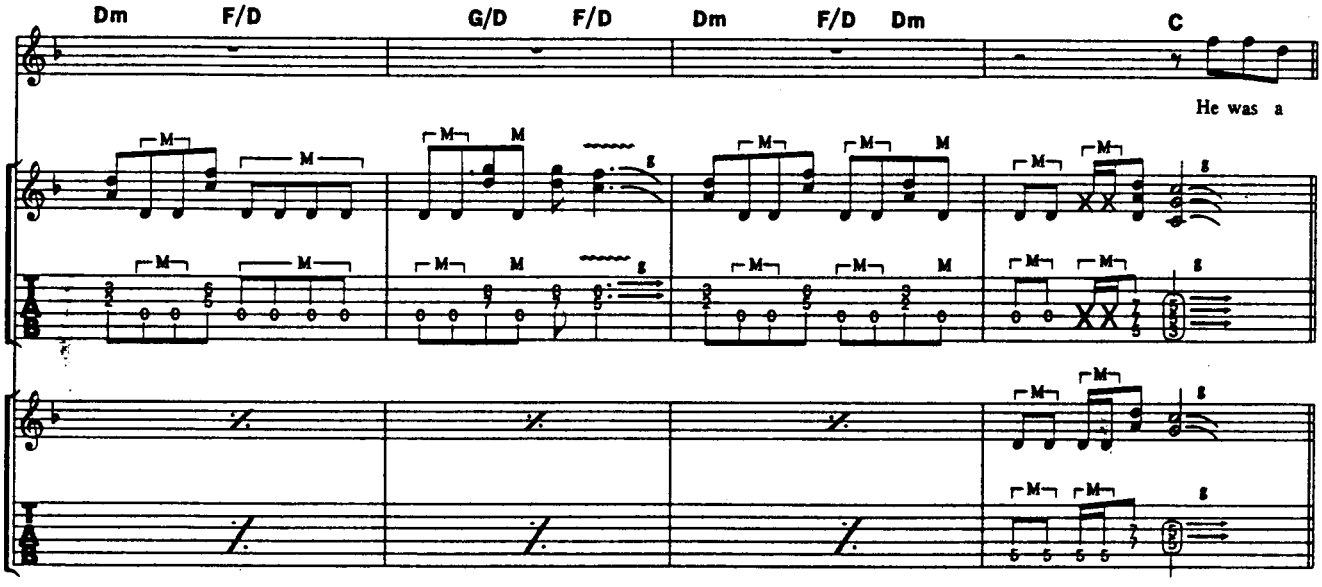
Dm
F/D
G/D
F/D
Dm
F/D
Dm
C
He was a

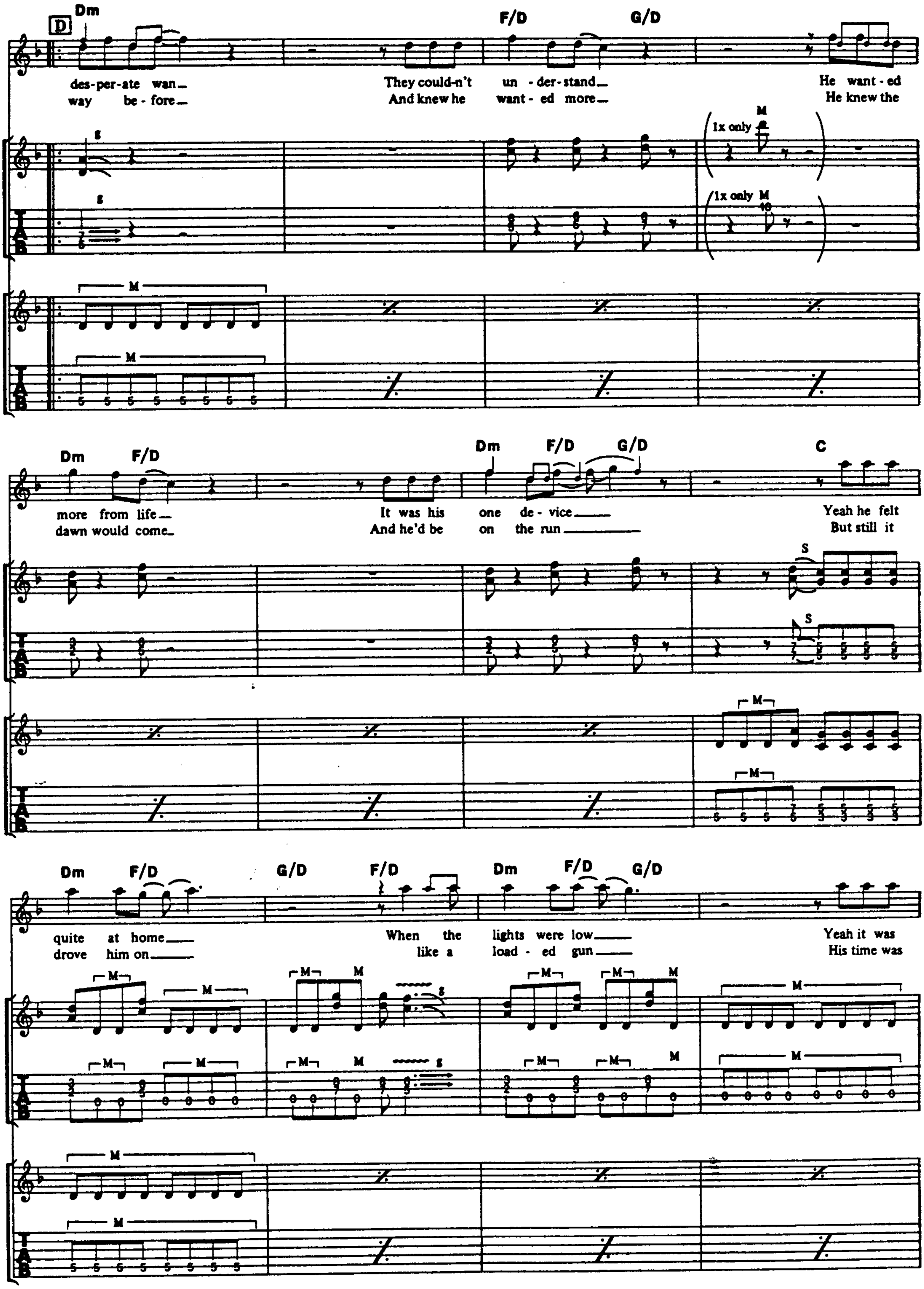
D
Dm
F/D
G/D
des-per-ate wan— They could-n't un-der-stand— He want-ed
way be-fore— And knew he want-ed more— He knew the
1x only
more from life— It was his one de-vice—— Yeah he felt
dawn would come— And he'd be on the run—— But still it
C
quite at home—— When the lights were low—— Yeah it was
drove him on—— like a load-ed gun—— His time was

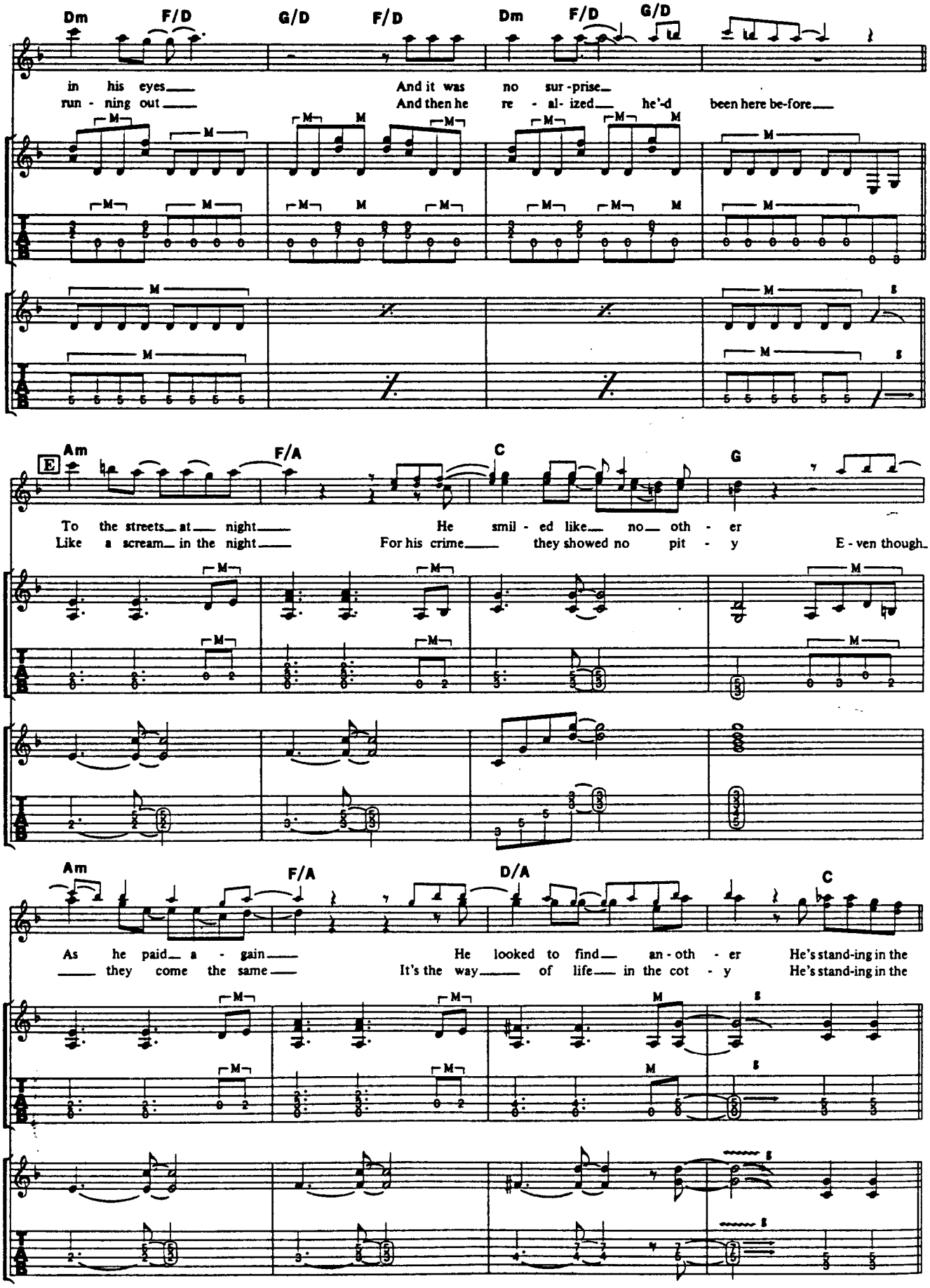
Dm F/D G/D F/D Dm F/D G/D
in his eyes And it was no sur-prise
run - ning out And then he re - al- ized he'd been here be-fore
E Am F/A C G
To the streets at night He smil - ed like no oth - er
Like a scream in the night For his crime they showed no pit - y E - ven though
Am F/A D/A C
As he paid a - gain He looked to find an - oth - er He's stand-ing in the
they come the same It's the way of life in the cot - y He's stand-ing in the

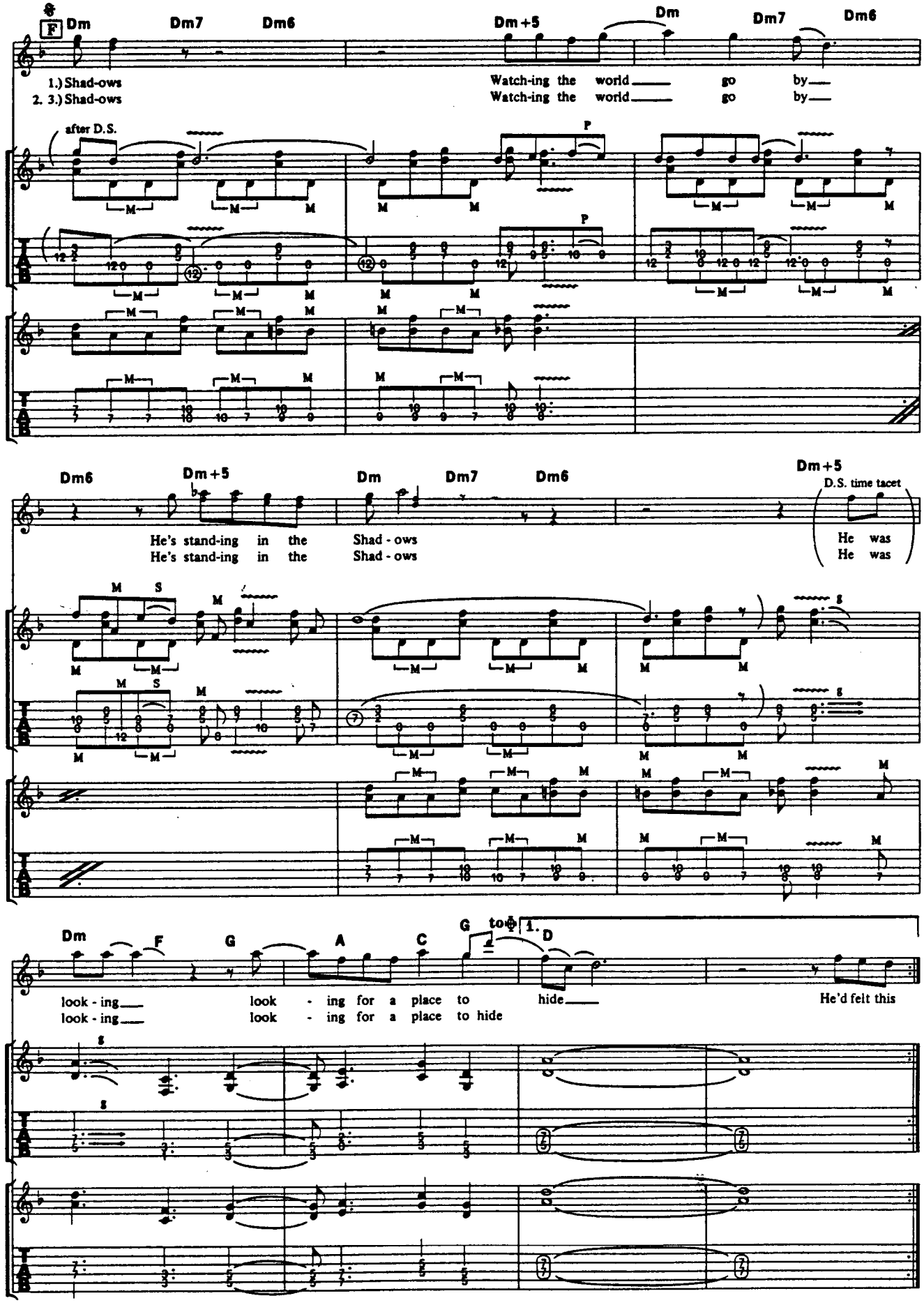
F
Dm
Dm7
Dm6
Dm+5
Dm
Dm7
Dm6
1.) Shad-ows
2. 3.) Shad-ows
Watch-ing the world go by
Watch-ing the world go by
after D.S.
P
Dm6
Dm+5
Dm
Dm7
Dm6
Dm+5
D.S. time tacet
He's stand-ing in the Shad - ows
He's stand-ing in the Shad - ows
He was
He was
Dm
F
G
A
C
G
to ⊕
1.
D
look - ing look - ing for a place to hide
look - ing look - ing for a place to hide
He'd felt this

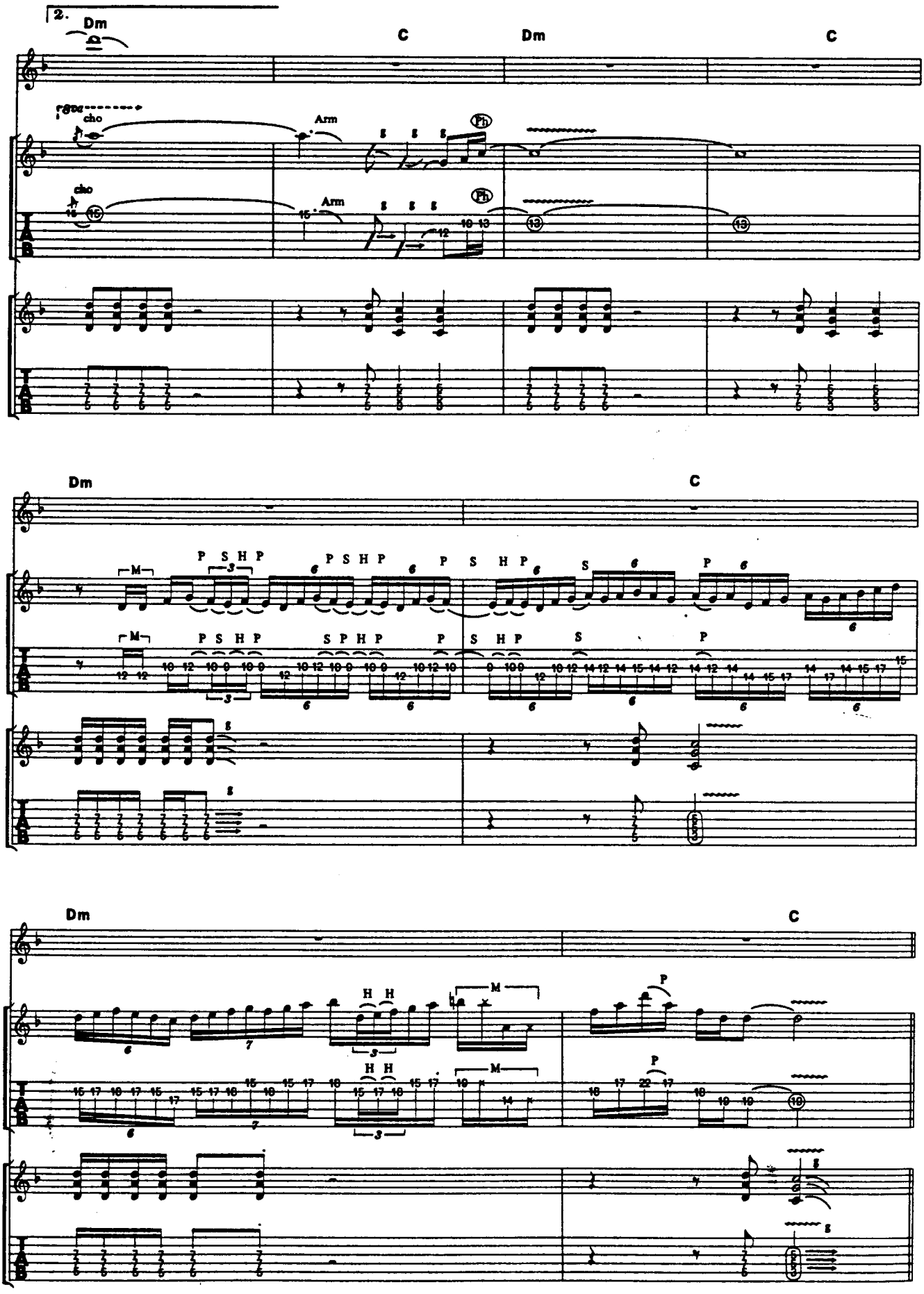
2.
Dm
C
Dm
C
cho
Arm
Ph
Dm
C
M
P S H P
Dm
C
H H
M
P

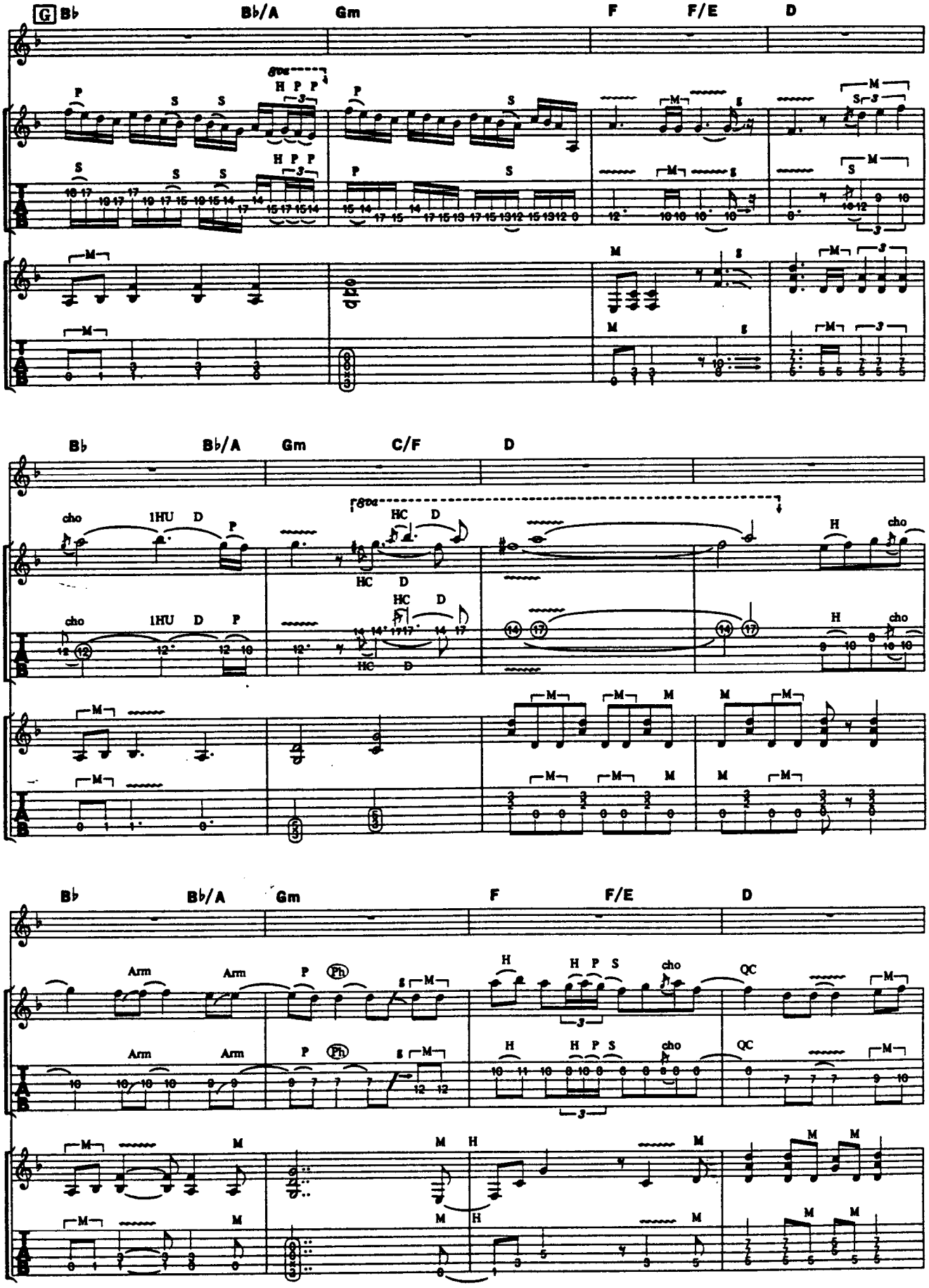
G B♭ B♭/A Gm F F/E D
B♭ B♭/A Gm C/F D
B♭ B♭/A Gm F F/E D

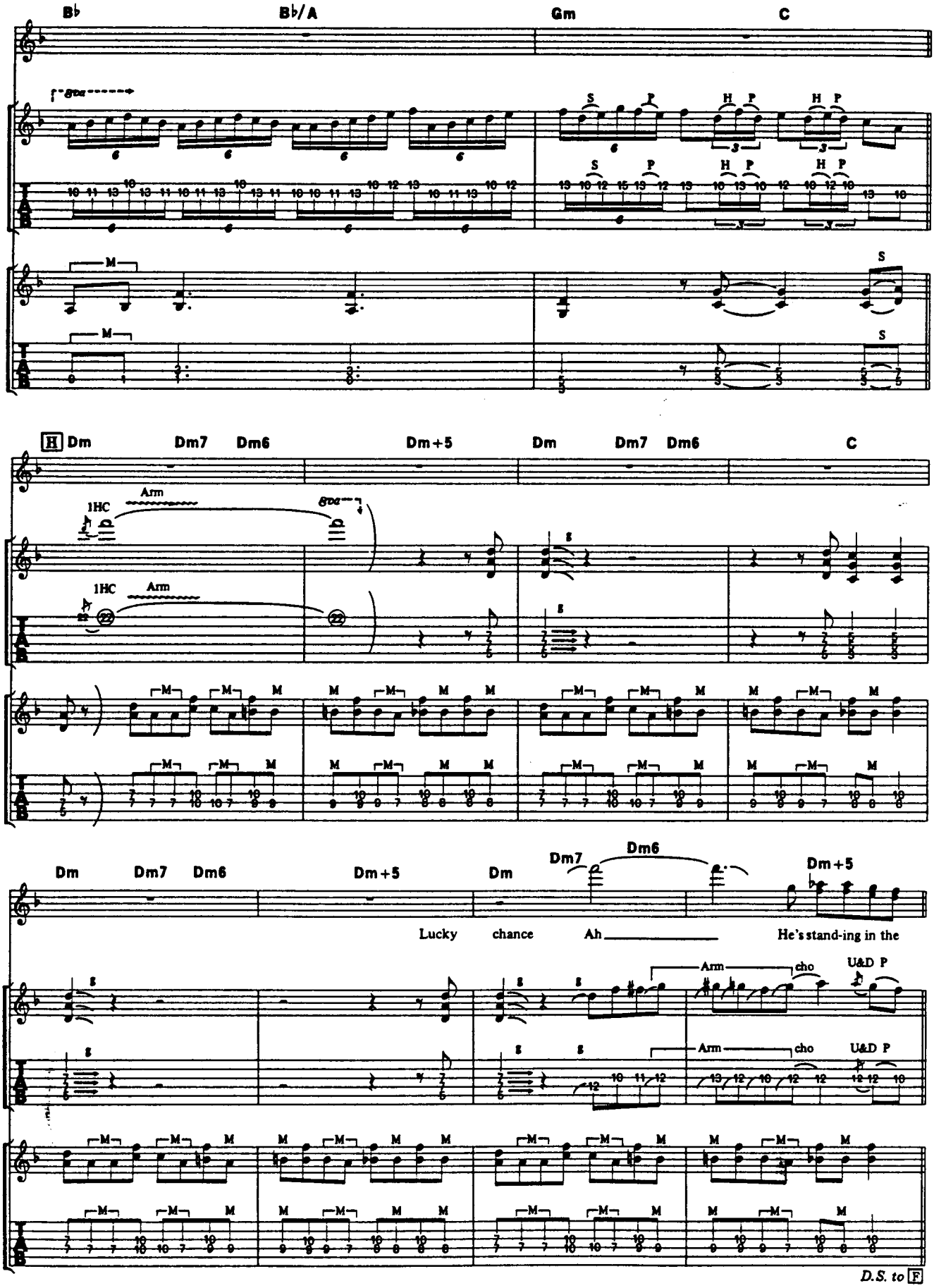
B♭
B♭/A
Gm
C
H Dm
Dm7
Dm6
Dm+5
Dm
Dm7
Dm6
C
Dm
Dm7
Dm6
Dm+5
Dm
Dm7
Dm6
Dm+5
Lucky
chance
Ah
He's stand-ing in the
Arm
cho
U&D P
D.S. to F

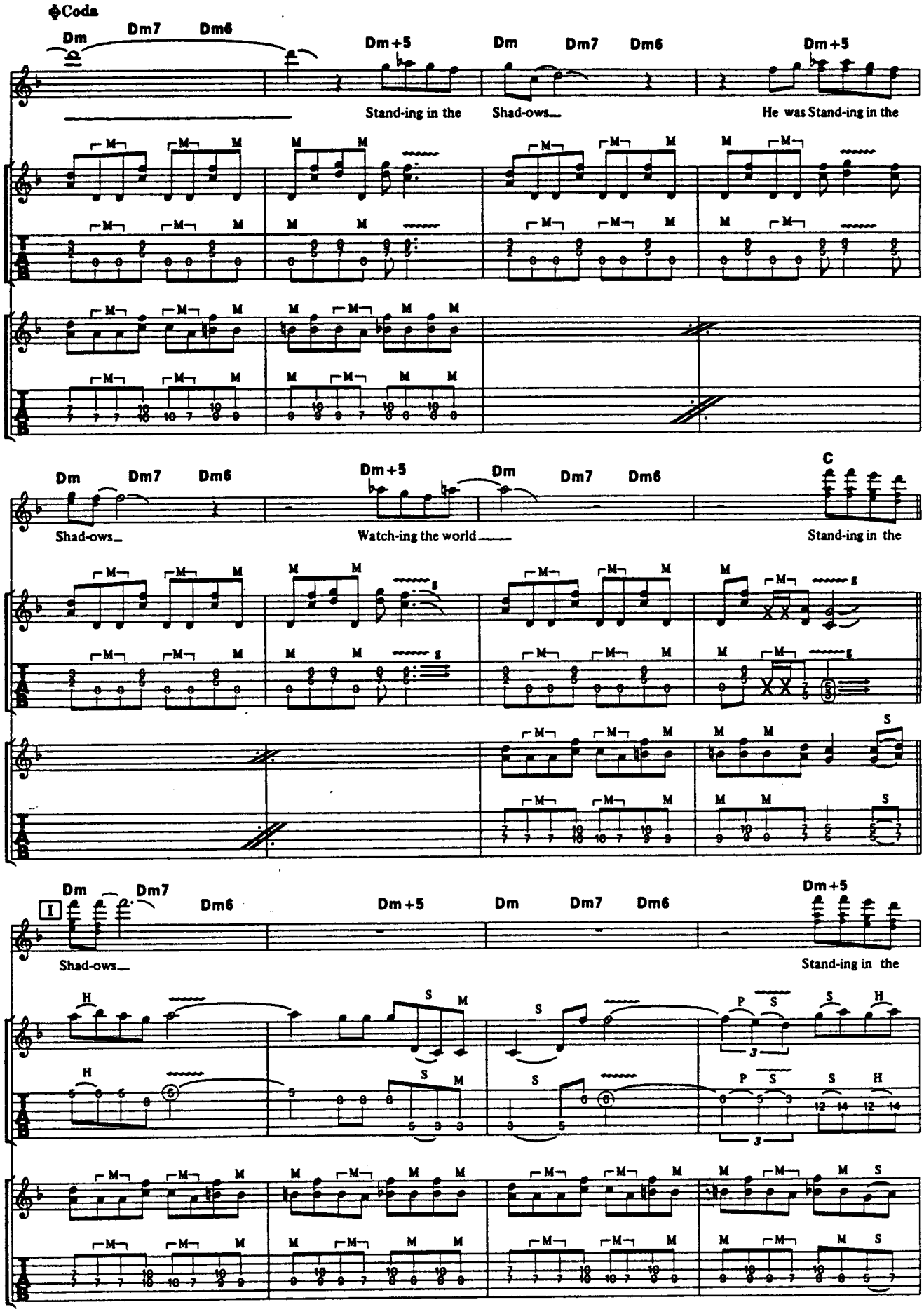
Coda
Dm Dm7 Dm6 Dm+5 Dm Dm7 Dm6 Dm+5
Stand-ing in the Shad-ows He was Stand-ing in the
Dm Dm7 Dm6 Dm+5 Dm Dm7 Dm6 C
Shad-ows Watch-ing the world Stand-ing in the
I
Dm Dm7 Dm6 Dm+5 Dm Dm7 Dm6 Dm+5
Shad-ows Stand-ing in the

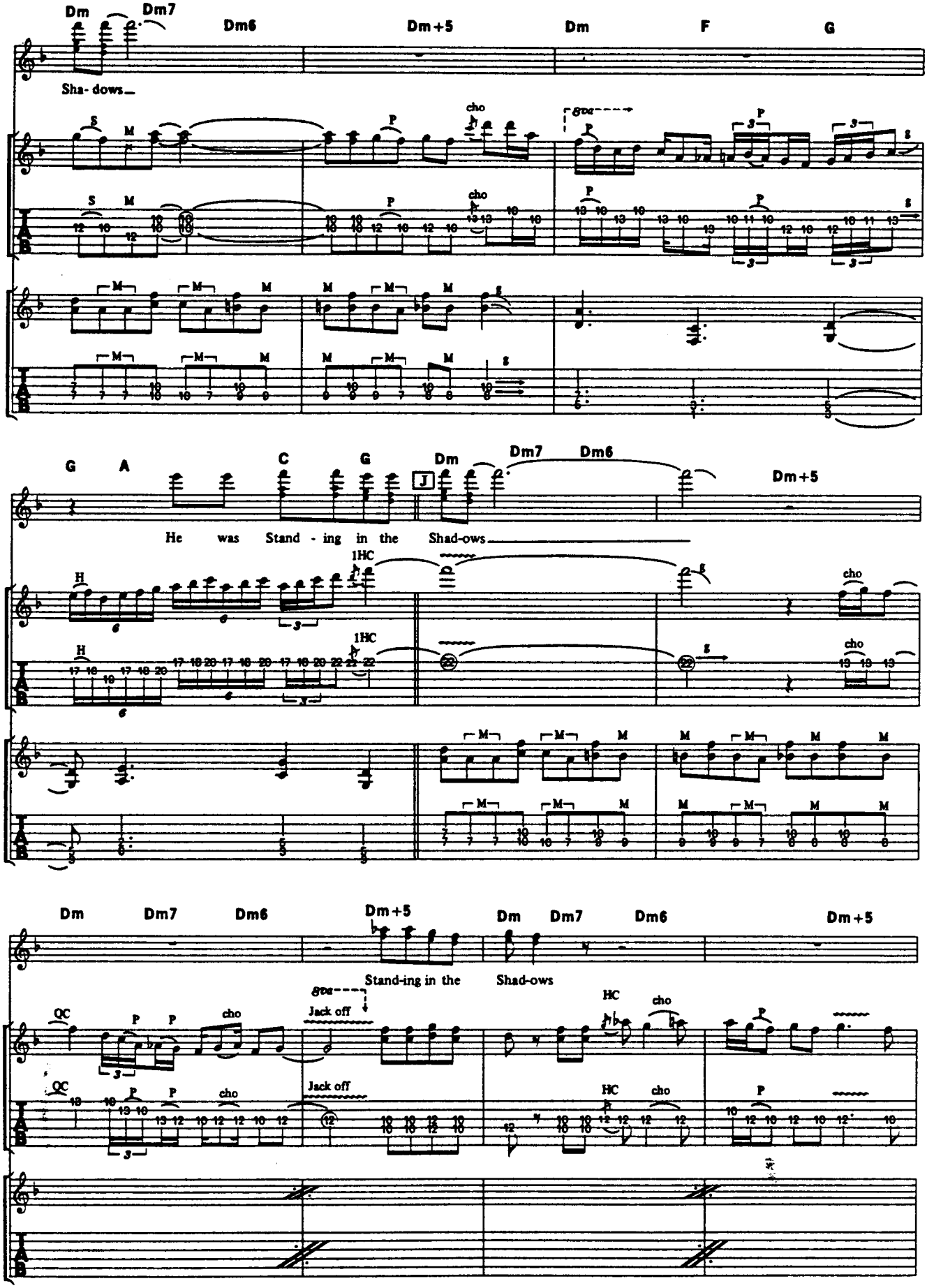
Dm
Dm7
Dm6
Dm+5
Dm
F
G
Sha- dows
cho
G
A
C
G
Dm
Dm7
Dm6
Dm+5
He was Stand - ing in the Shad-ows
1HC
cho
Dm
Dm7
Dm6
Dm+5
Dm
Dm7
Dm6
Dm+5
Stand-ing in the Shad-ows
QC
P
cho
Jack off
HC
cho

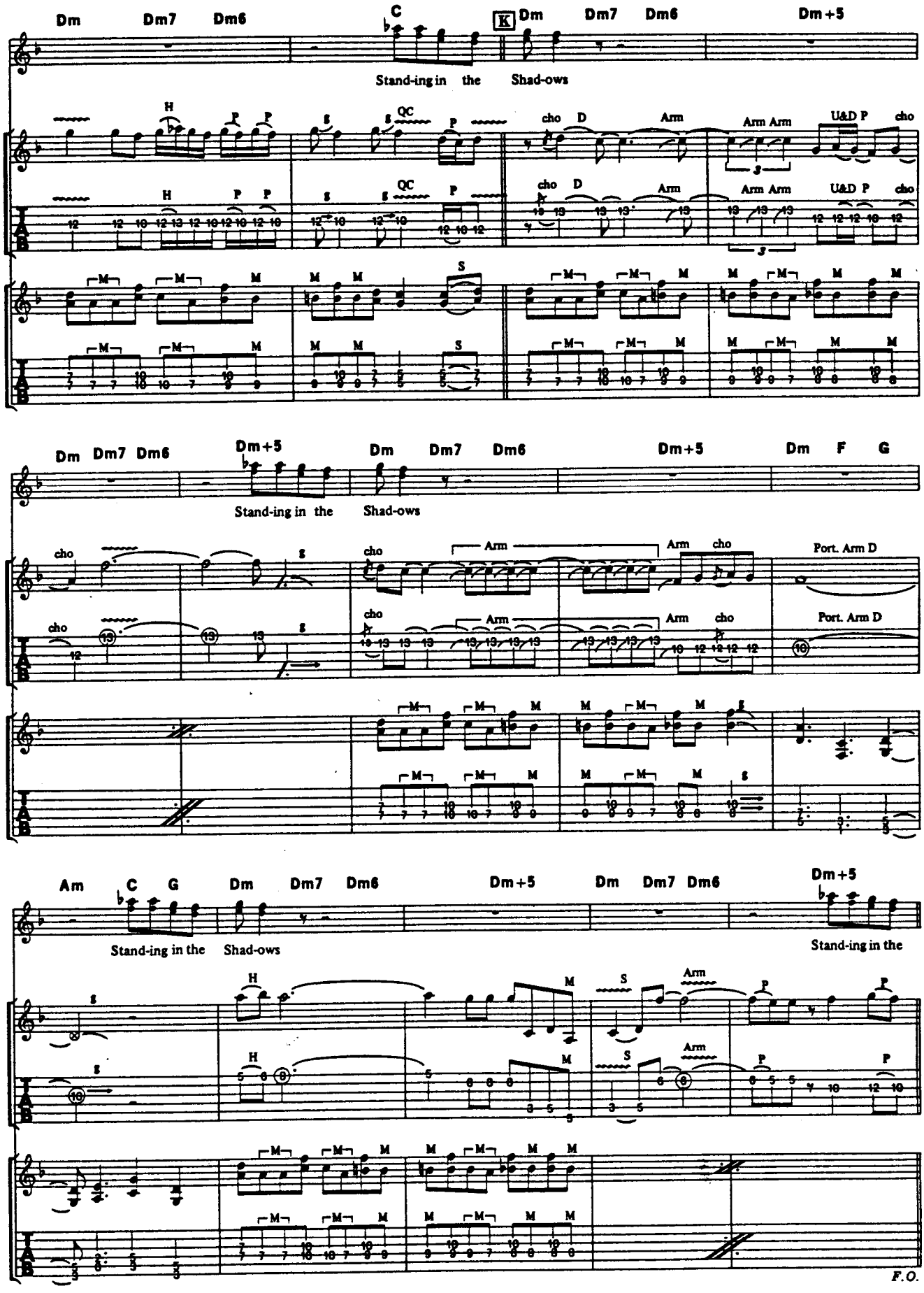
Dm Dm7 Dm6 C
K Dm Dm7 Dm6 Dm+5
Stand-ing in the Shad-ows
H P P S QC P
cho D Arm
Arm Arm U&D P cho
Dm Dm7 Dm6 Dm+5
Stand-ing in the Shad-ows
Dm Dm7 Dm6 Dm+5 Dm F G
cho Arm Arm cho Port. Arm D
Am C G Dm Dm7 Dm6 Dm+5 Dm Dm7 Dm6 Dm+5
Stand-ing in the Shad-ows
Stand-ing in the
H M S Arm P
F.O.

HEAVEN SENT

ヘヴン・セント

Words and Music by D. Dokken, G. Lynch and J. Pilson

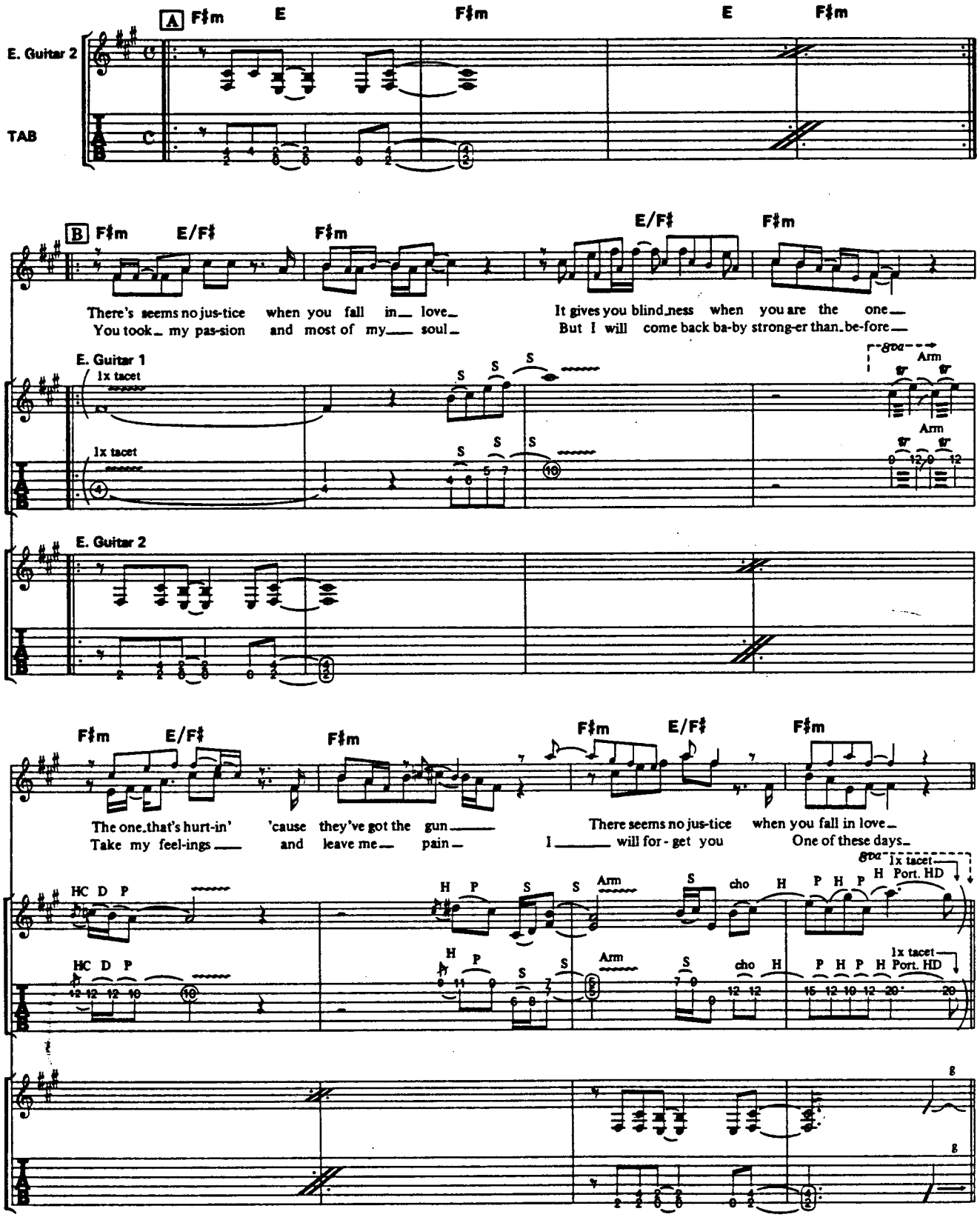

©1987 by Megadude Music
The rights for Japan assigned to CBS SONY SONGS
Sale of this edition is authorized within Japan only.

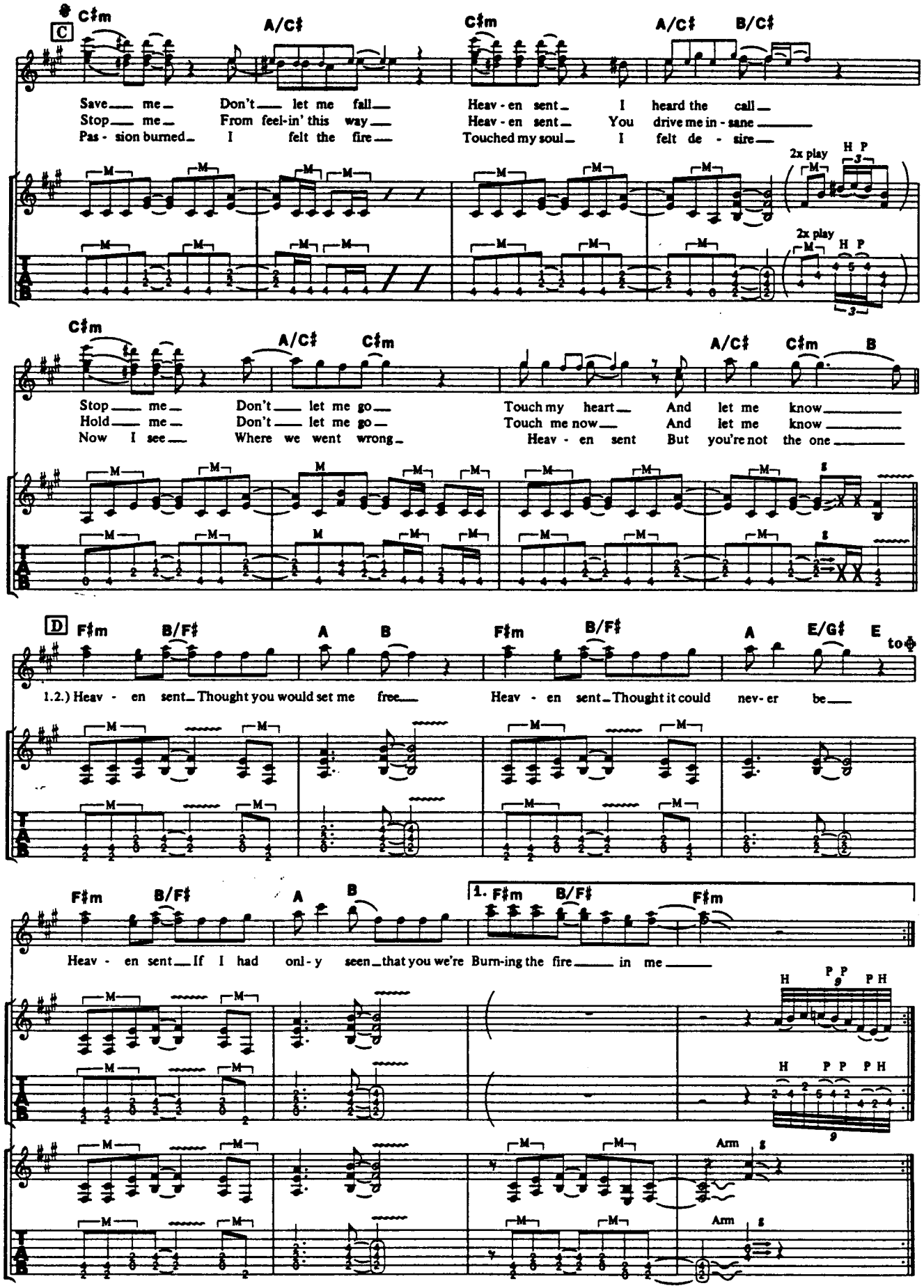
C
C♯m
A/C♯
C♯m
A/C♯
B/C♯
Save me Don't let me fall Heav-en sent I heard the call
Stop me From feel-in' this way Heav-en sent You drive me in-sane
Pas-sion burned I felt the fire Touched my soul I felt de-sire
2x play
H P
2x play
C♯m
A/C♯
C♯m
A/C♯
C♯m
B
Stop me Don't let me go Touch my heart And let me know
Hold me Don't let me go Touch me now And let me know
Now I see Where we went wrong Heav-en sent But you're not the one
D
F♯m
B/F♯
A
B
F♯m
B/F♯
A
E/G♯
E
to
1.2.) Heav-en sent Thought you would set me free Heav-en sent Thought it could nev-er be
F♯m
B/F♯
A
B
1. F♯m
B/F♯
F♯m
Heav-en sent If I had onl-y seen that you we're Burn-ing the fire in me
H
P P
P H
H P P P H
Arm
Arm

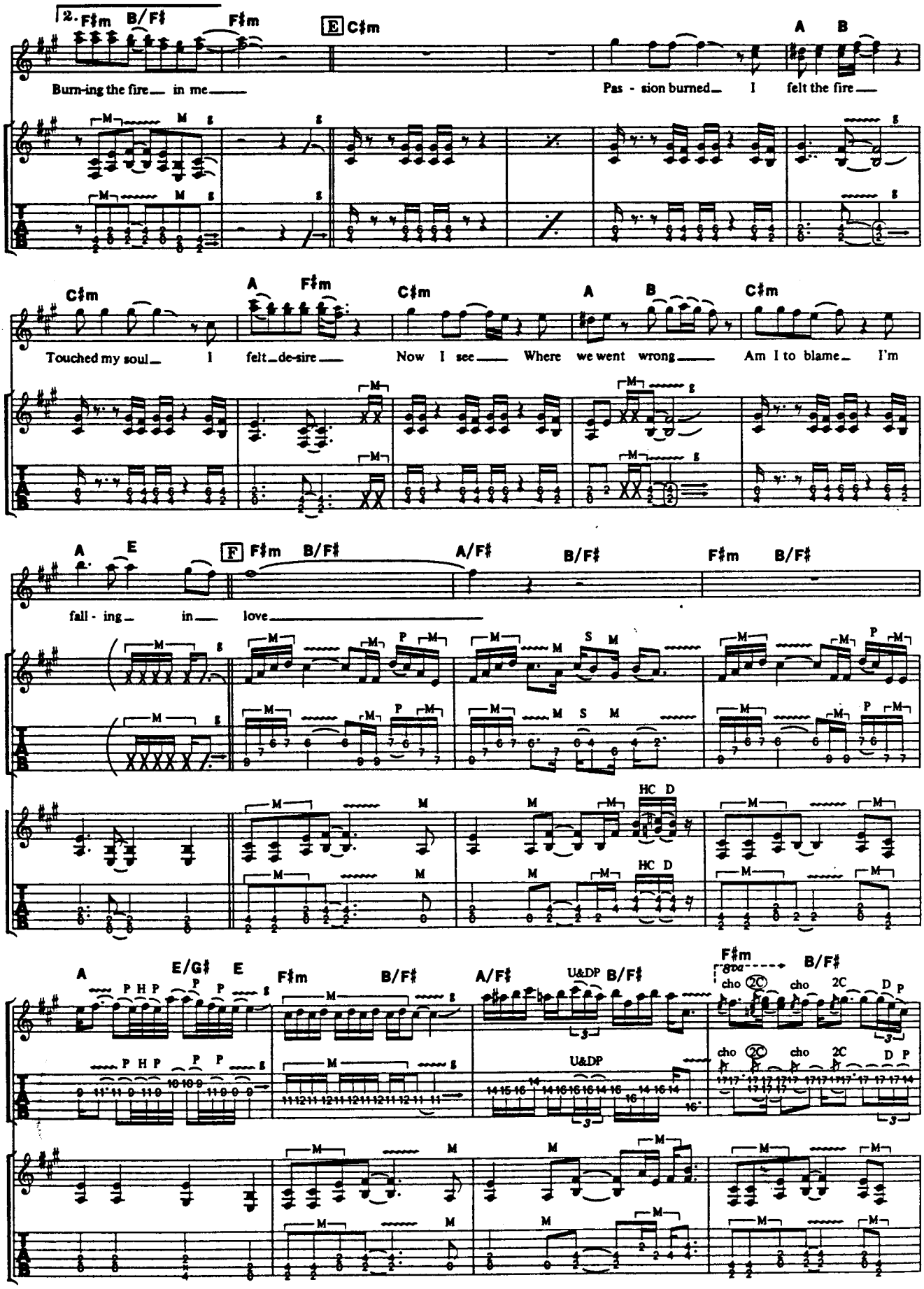
2. F♯m B/F♯ F♯m
E C♯m
A B
Burn-ing the fire in me
Pas - sion burned I felt the fire
C♯m A F♯m C♯m A B C♯m
Touched my soul I felt de-sire
Now I see Where we went wrong
Am I to blame I'm
A E
F F♯m B/F♯ A/F♯ B/F♯ F♯m B/F♯
fall - ing in love
HC D
A E/G♯ E F♯m B/F♯ A/F♯ U&DP B/F♯ F♯m B/F♯
P H P P P
U&DP
cho 2C cho 2C D P

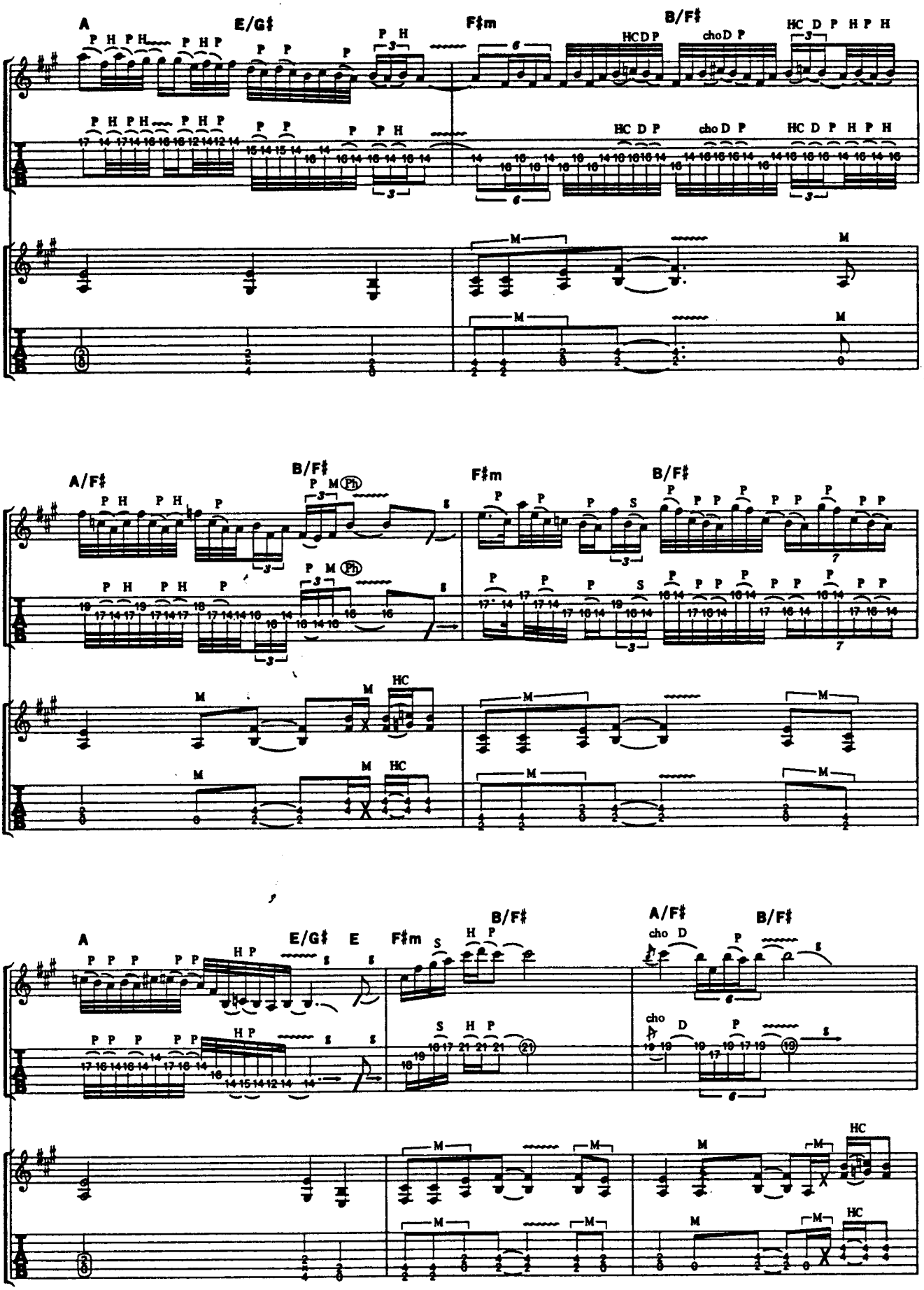
A
E/G♯
F♯m
B/F♯
A/F♯
B/F♯
F♯m
B/F♯
A
E/G♯
E
F♯m
B/F♯
A/F♯
B/F♯

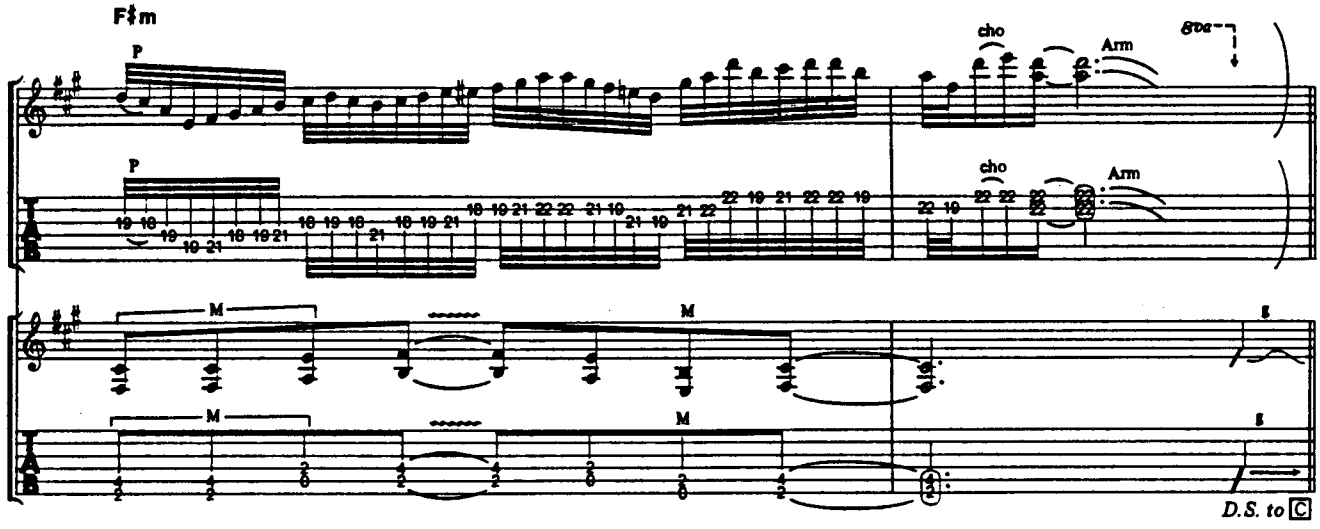
F♯m
P
cho
Arm
8va
P
cho
Arm
M
M
8
M
M
8
D.S. to C

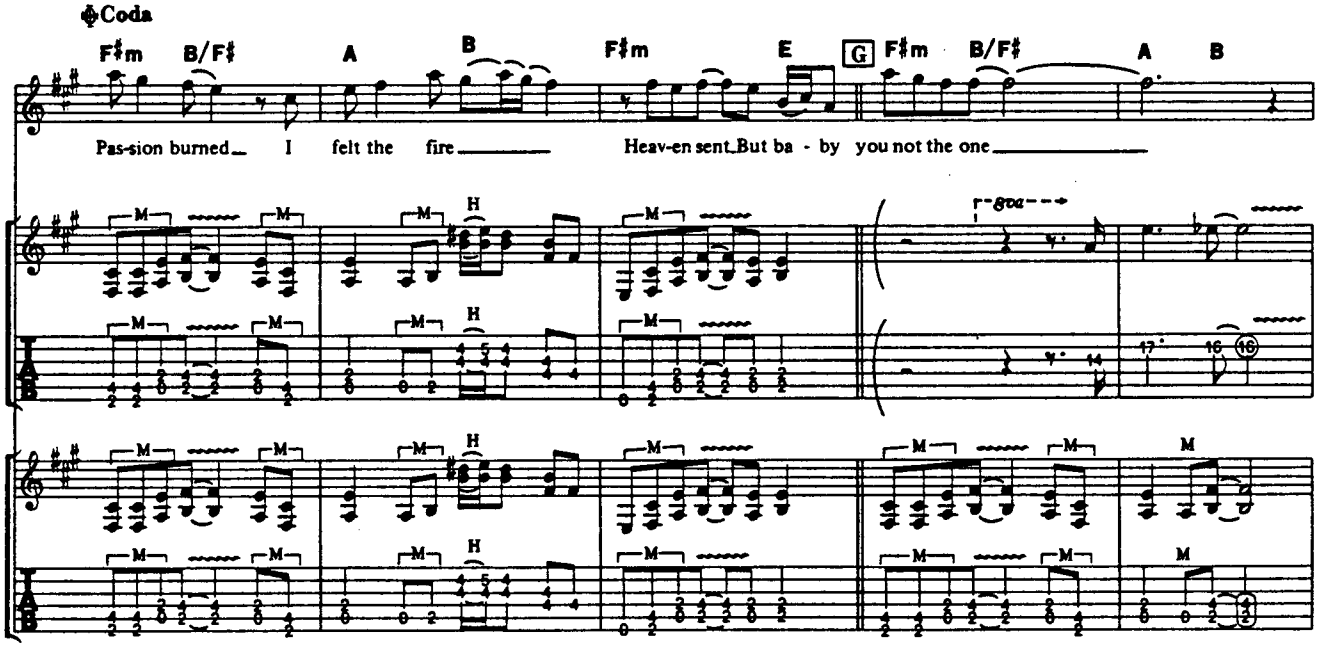
Coda
F♯m B/F♯ A B F♯m E G F♯m B/F♯ A B
Pas-sion burned_ I felt the fire_____ Heav-en sent_But ba - by you not the one_____
8va
H
H
H
H

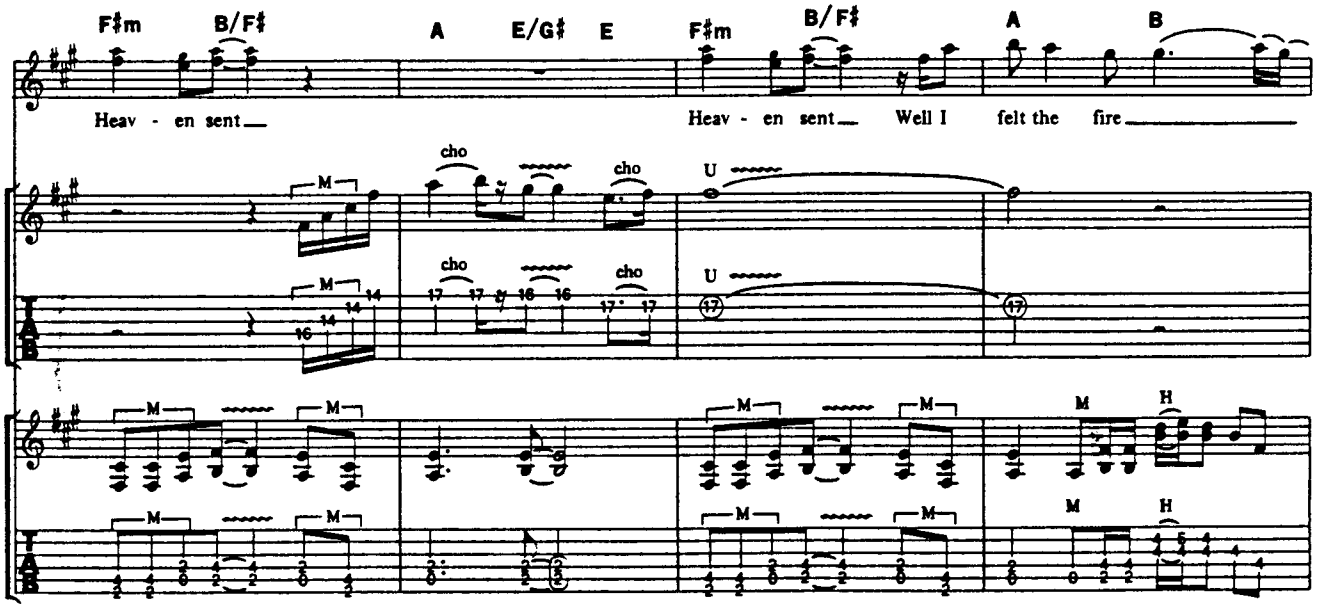
F♯m B/F♯ A E/G♯ E F♯m B/F♯ A B
Heav - en sent_ Heav - en sent_ Well I felt the fire_____
cho
cho
cho
cho
cho
cho
U
U
H
H

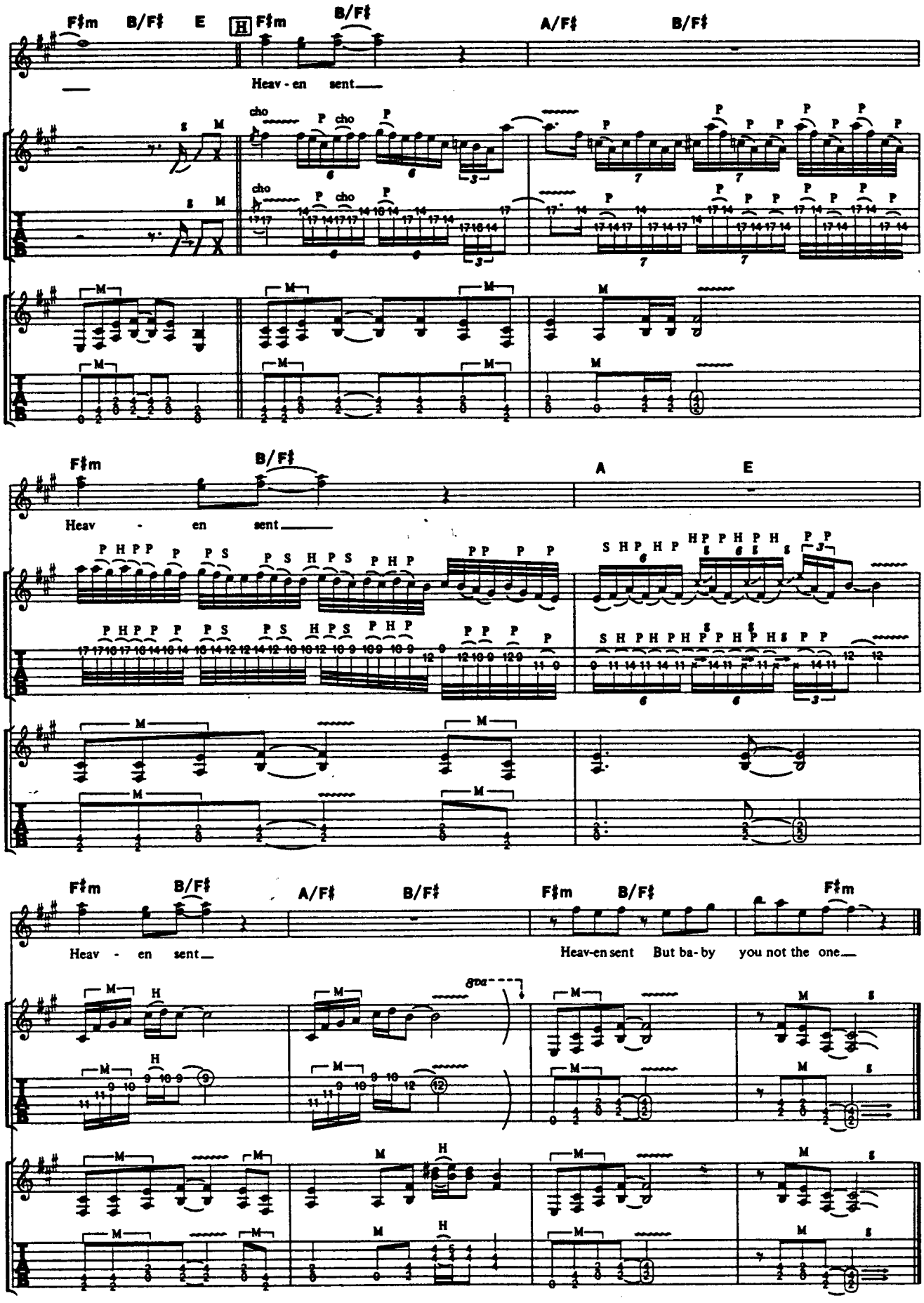
F♯m B/F♯ E H F♯m B/F♯ A/F♯ B/F♯
Heav - en sent
cho P cho P
F♯m B/F♯ A E
Heav - en sent
P H P P P P S P S H P S P H P
S H P H P H P P H P H P P
F♯m B/F♯ A/F♯ B/F♯ F♯m B/F♯ F♯m
Heav - en sent
Heav-en sent But ba-by you not the one
8va
H

MR.SCARY

ミスター・スケアリー

Music by G. Lynch and J. Pilson

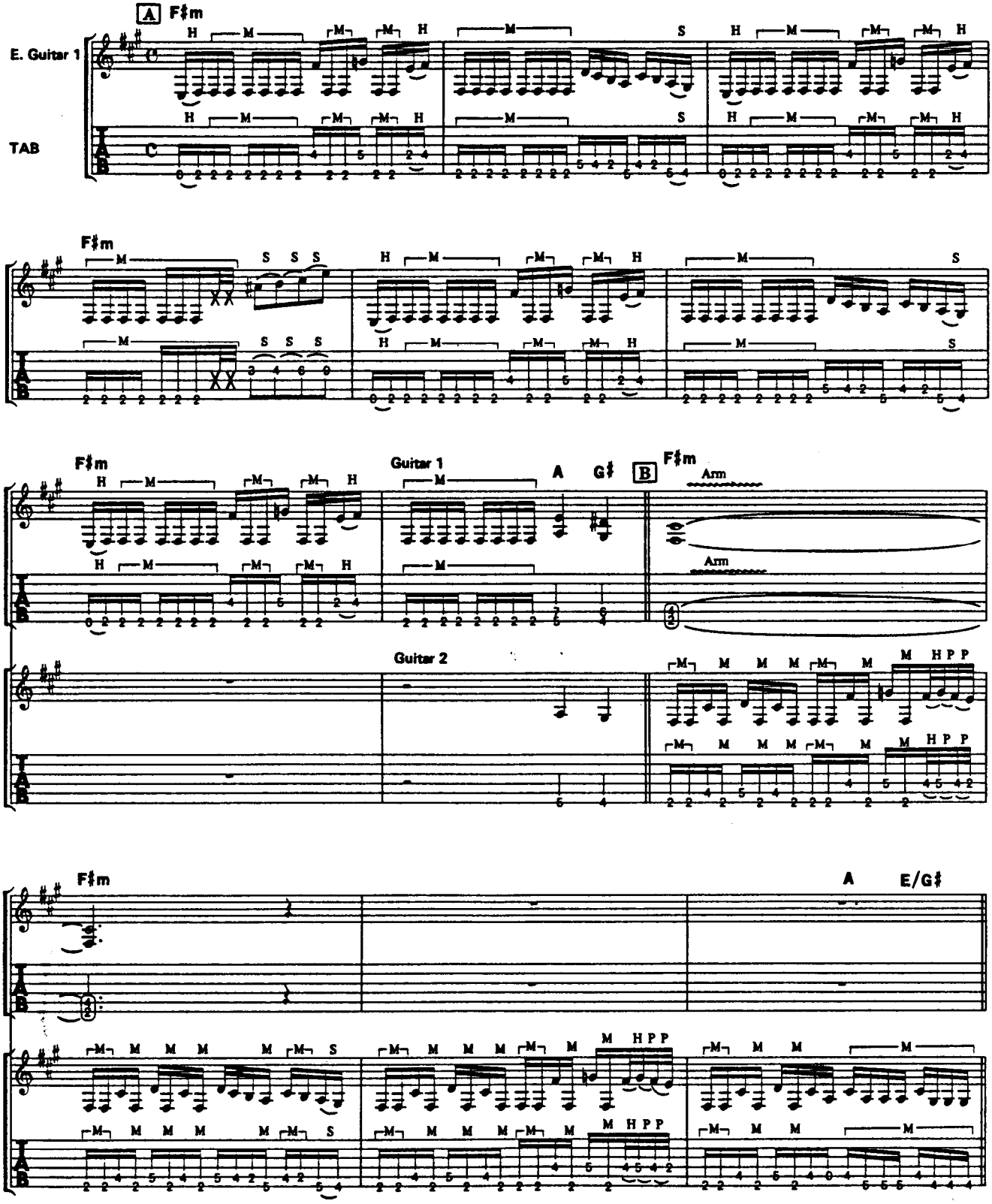

©1987 by Megadude Music
The rights for Japan assigned to CBS SONY SONGS
Sale of this edition is authorized within Japan only.

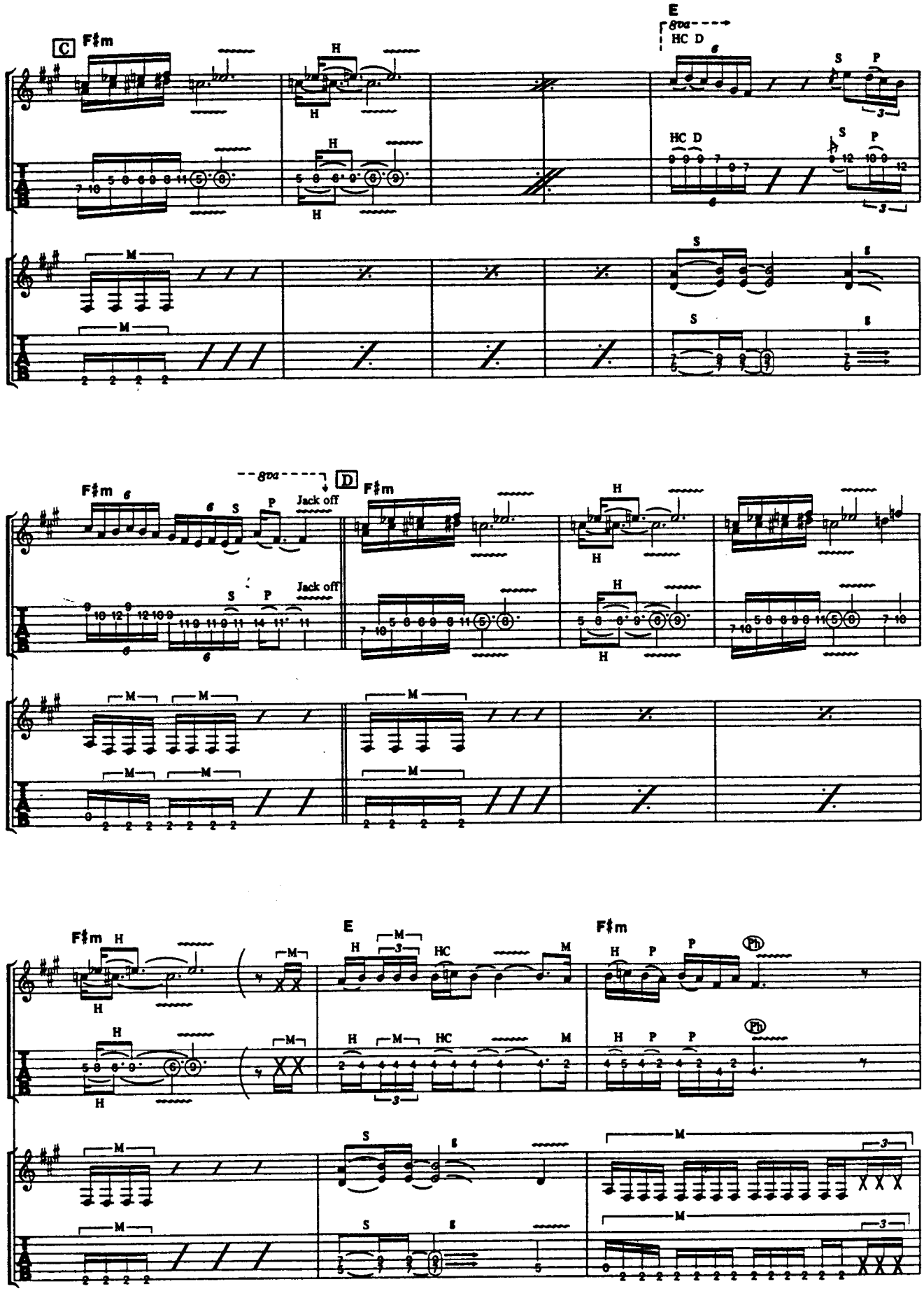
C
F♯m
H
E
8va
HC D
S
P
M
D
Jack off
E
F♯m
Ph

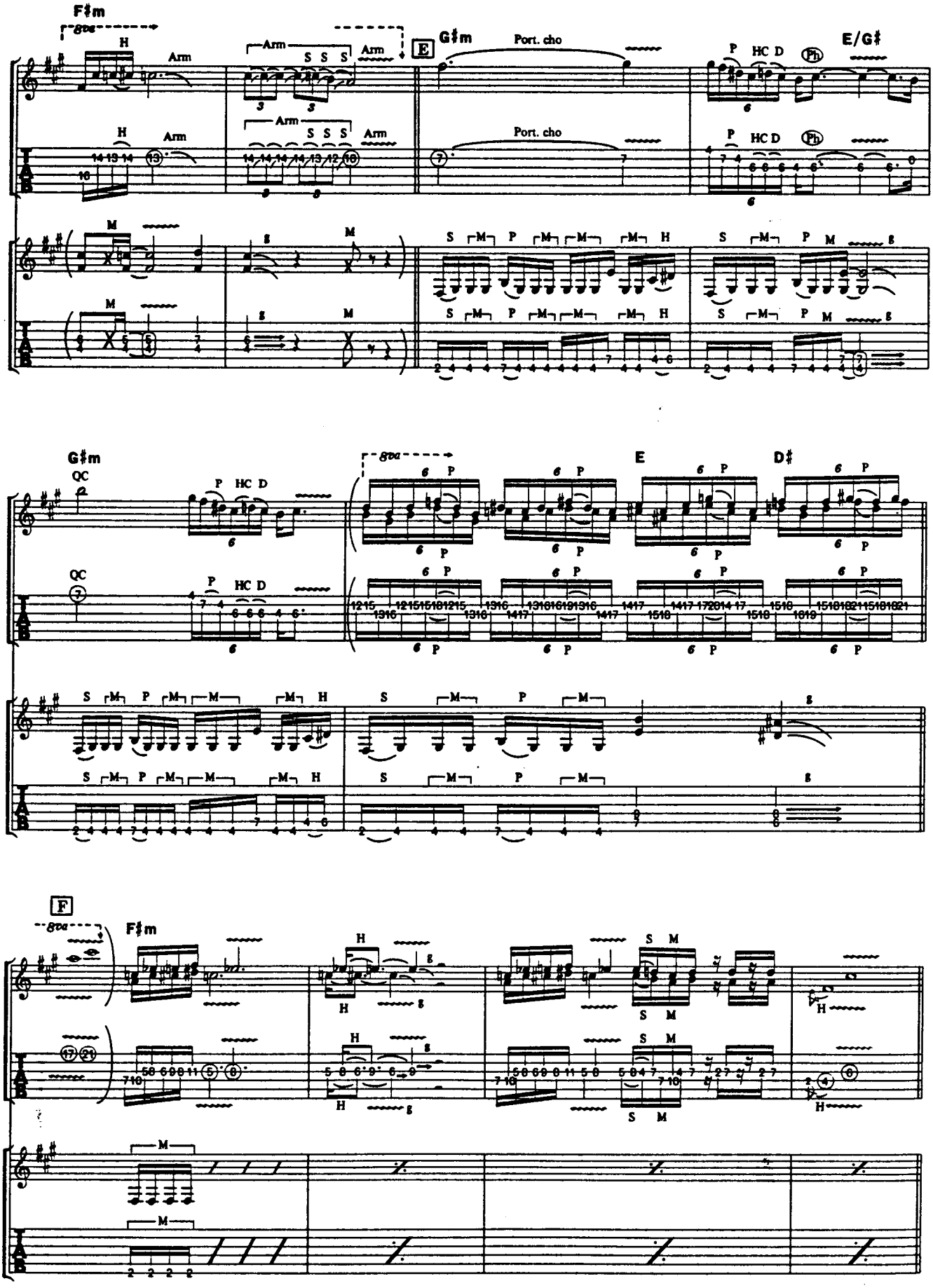
F♯m
8va
H
Arm
S S S
E
G♯m
Port. cho
P HC D
Ph
E/G♯
M
S M P M M M H
G♯m
QC
E
D♯
F
F♯m

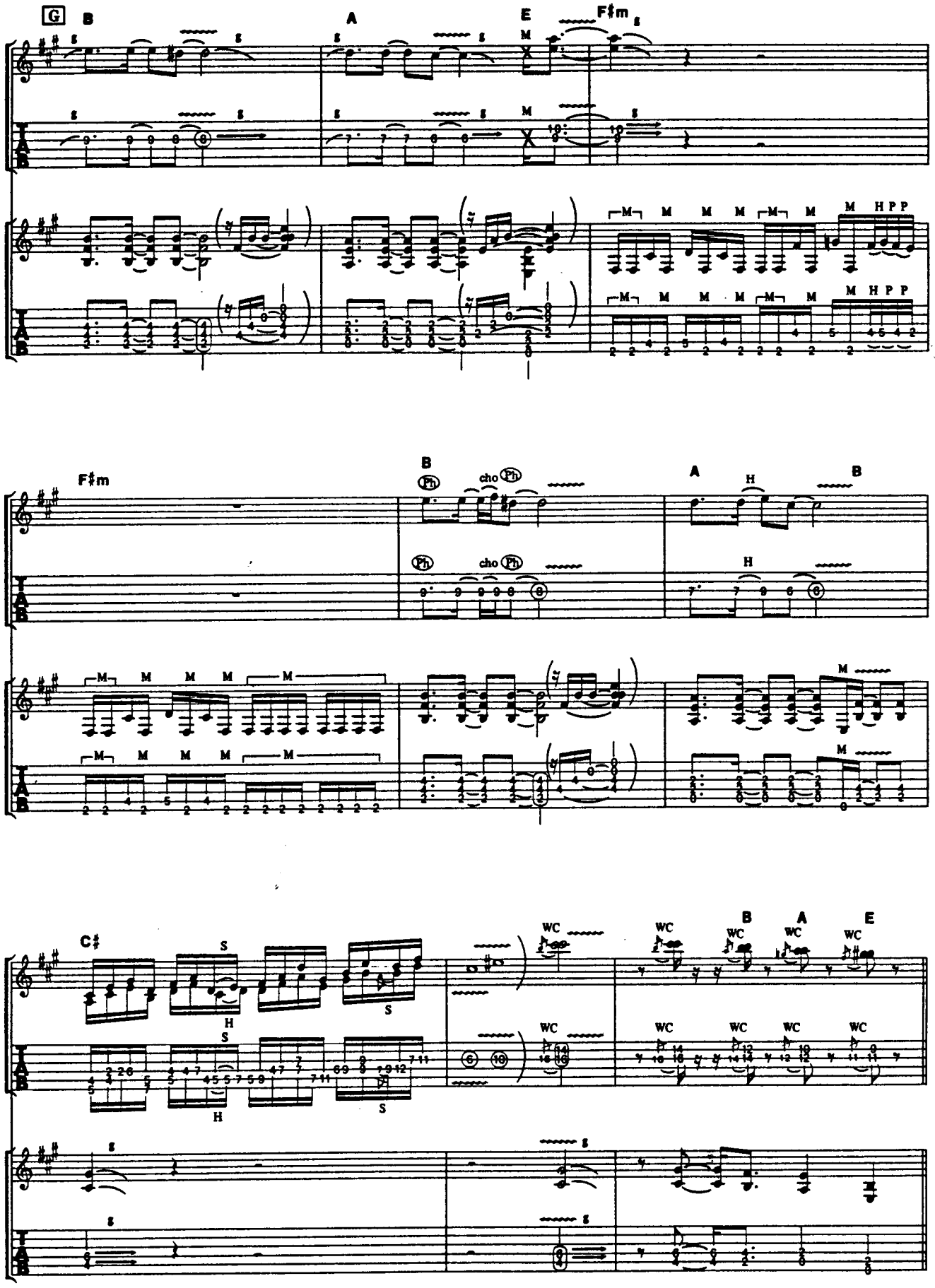
G
B
A
E
F♯m
F♯m
B
cho
A
B
C♯
B
A
E

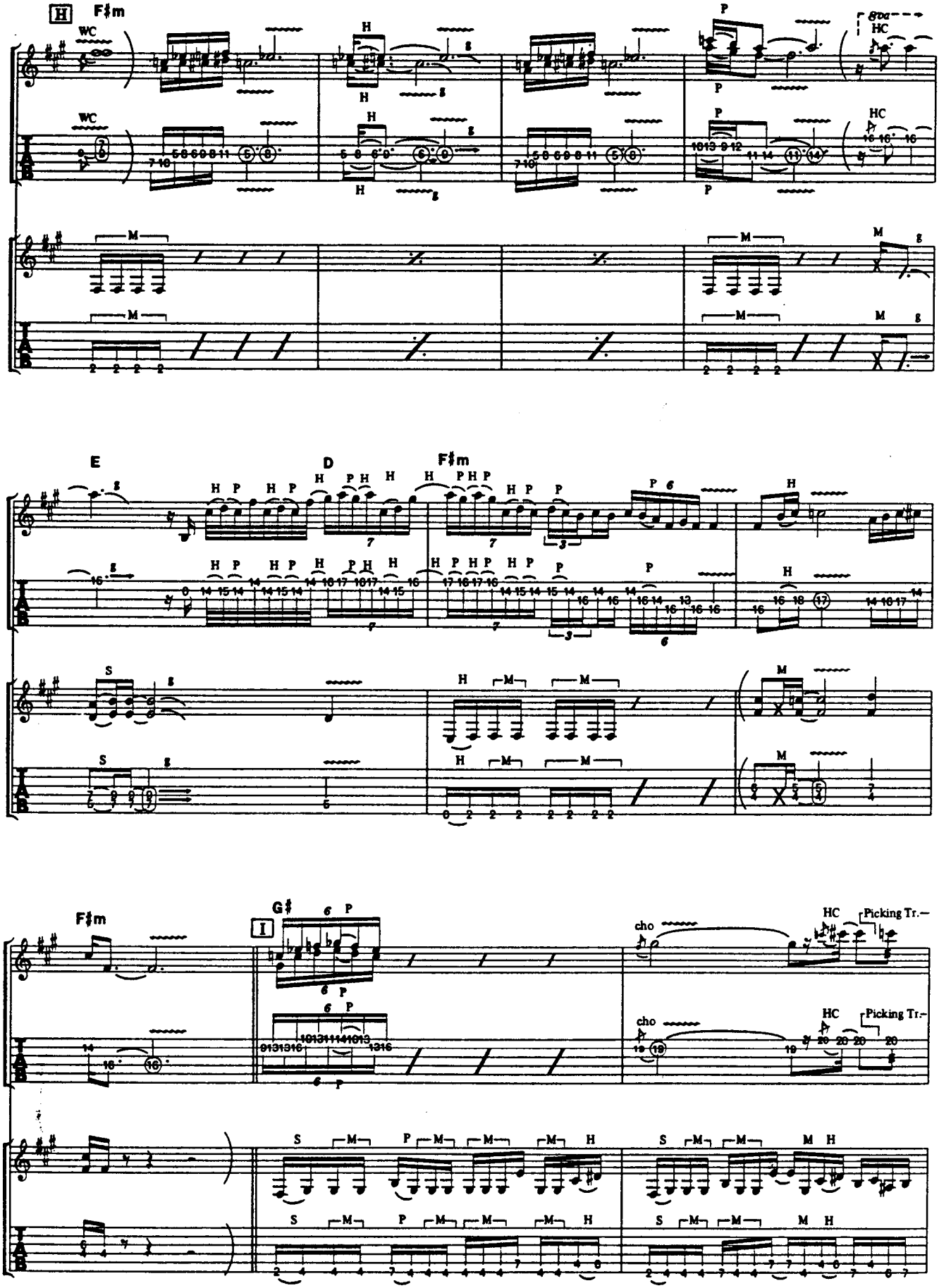
H
F♯m
WC
HC
Picking Tr.
E
D
F♯m
G♯
I
cho

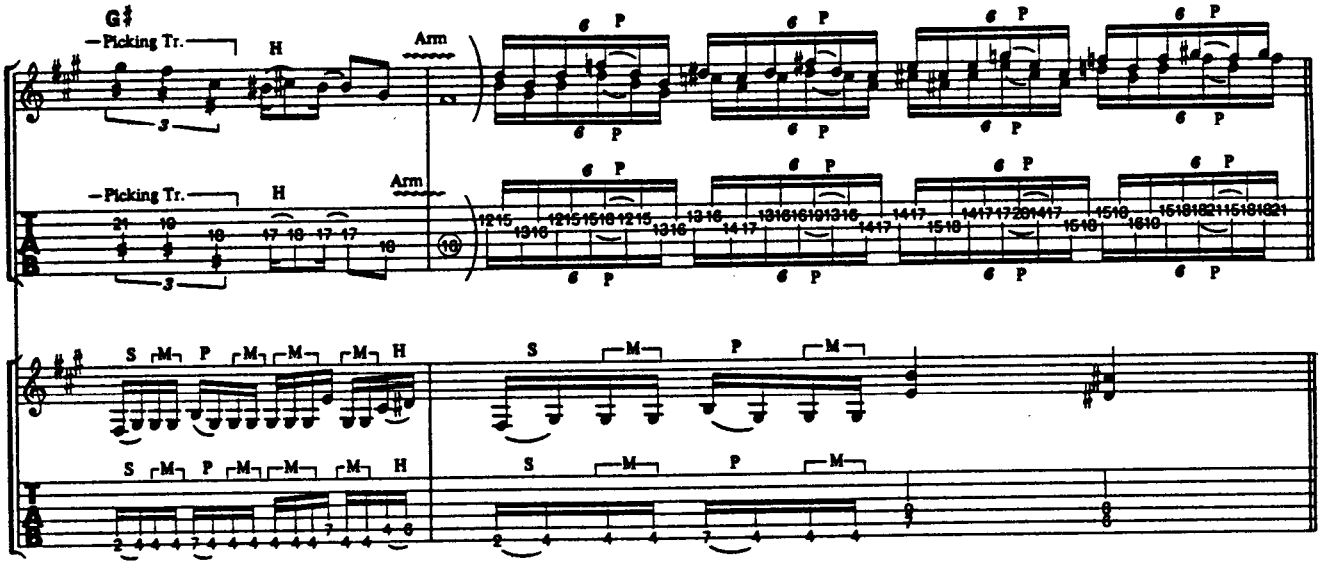
G♯
Picking Tr.
H
Arm
P
S
M

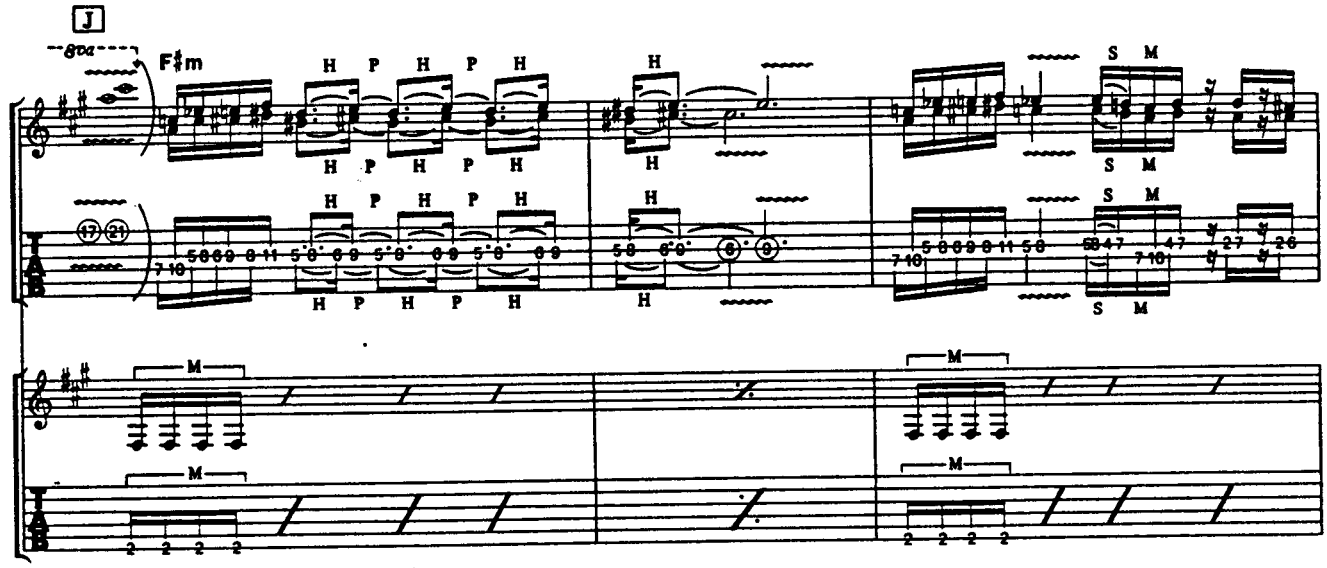
J
F♯m
H
P
S
M

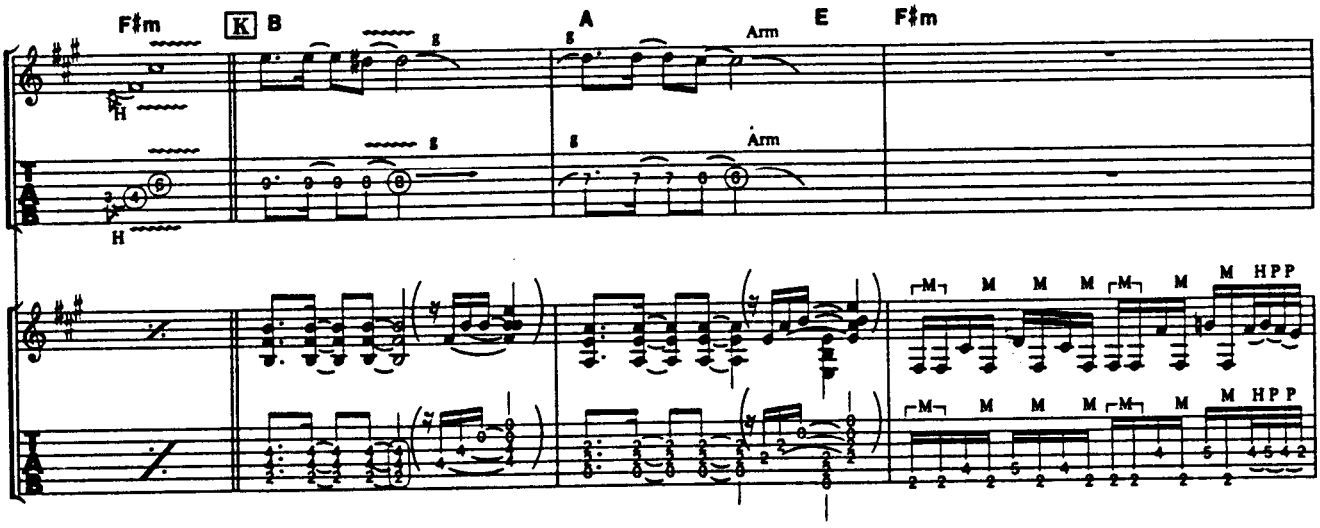
F♯m
K
B
A
E
F♯m
Arm
H
P
M

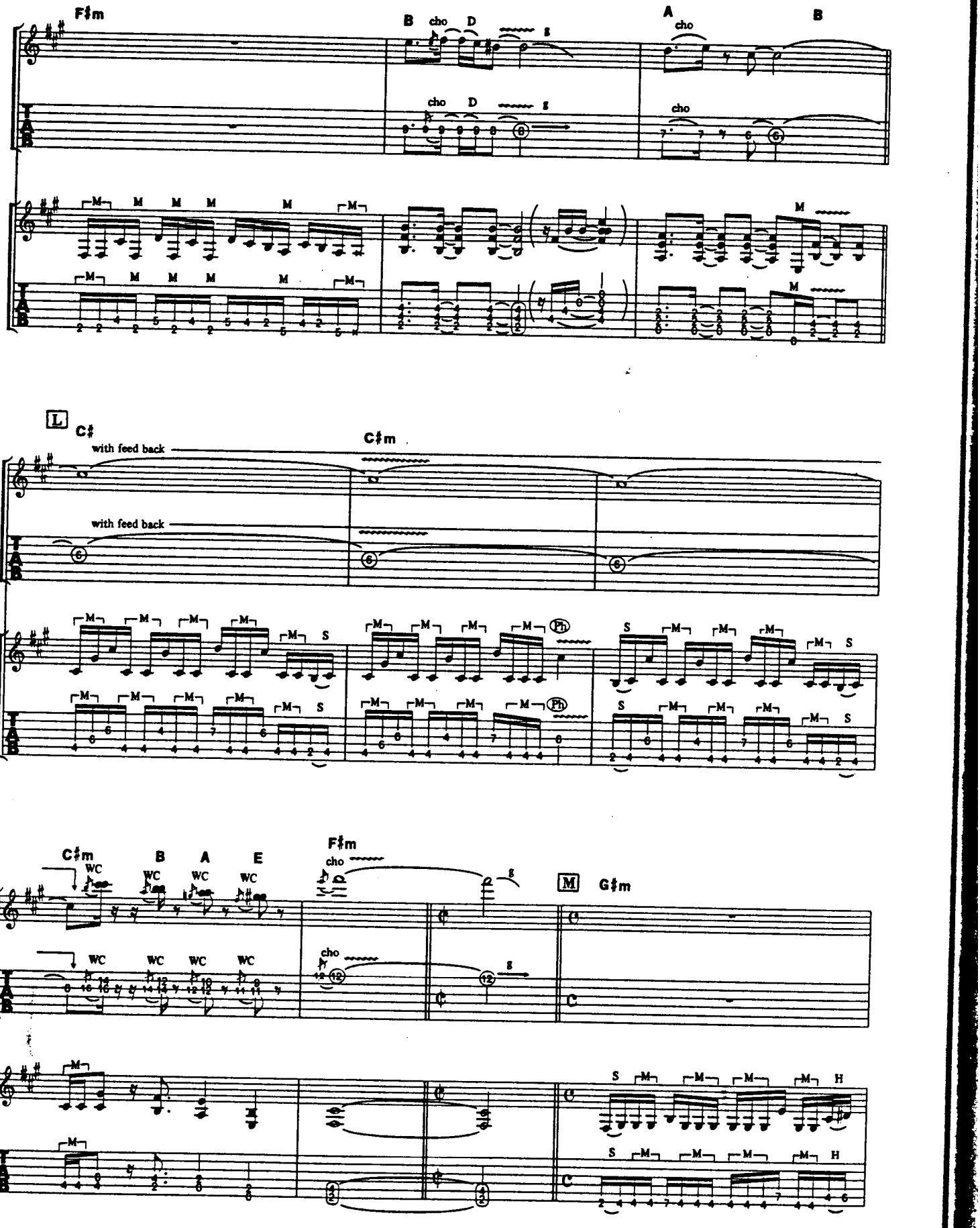
F♯m
B
cho
D
g
A
cho
B
cho
D
g
cho
M
L
C♯
C♯m
with feed back
with feed back
S
Ph
C♯m
B
A
E
WC
F♯m
cho
g
M
G♯m
H

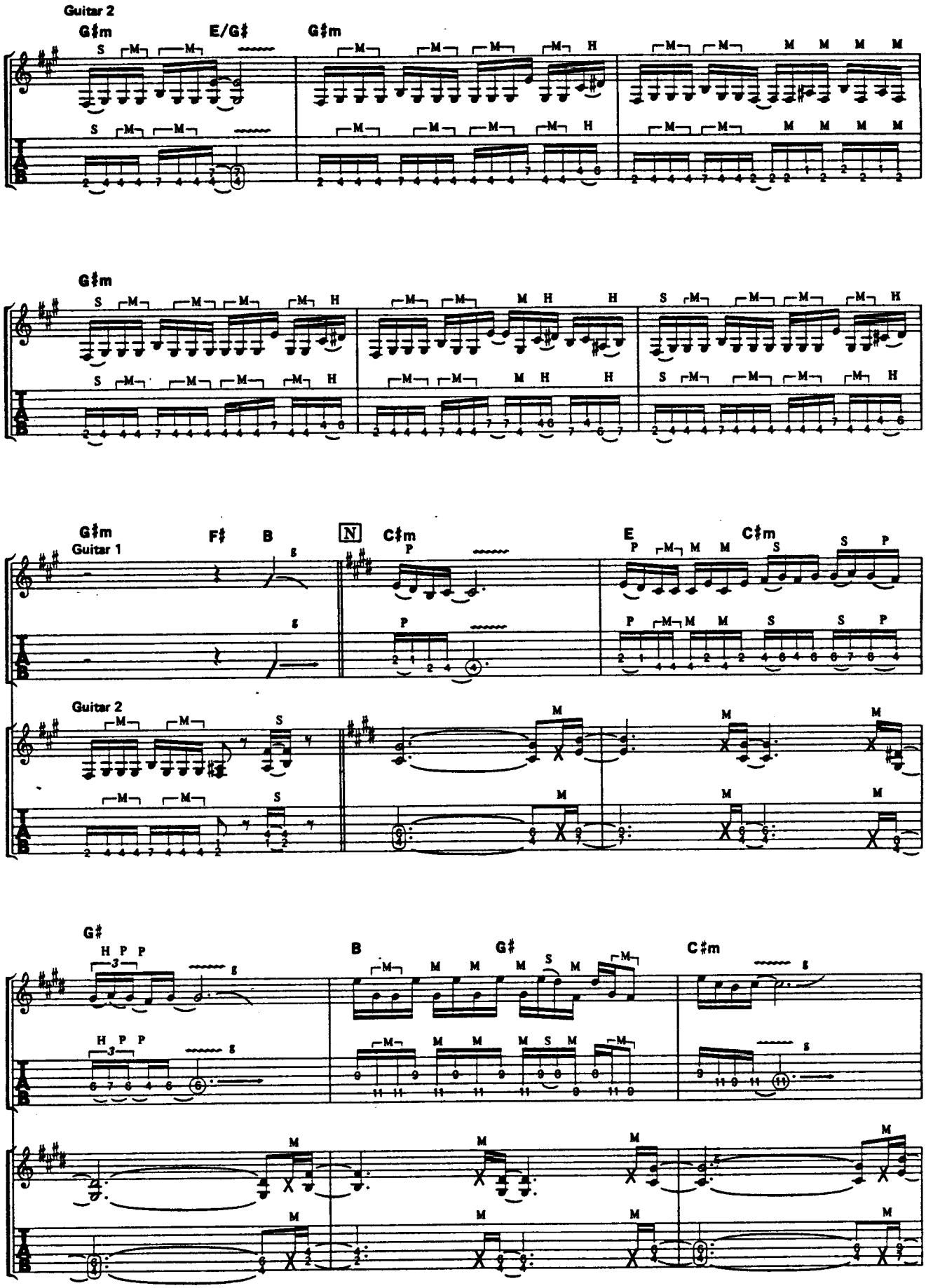
Guitar 2
G♯m
E/G♯
G♯m
G♯m
G♯m
F♯
B
N
C♯m
E
C♯m
Guitar 1
Guitar 2
G♯
B
G♯
C♯m

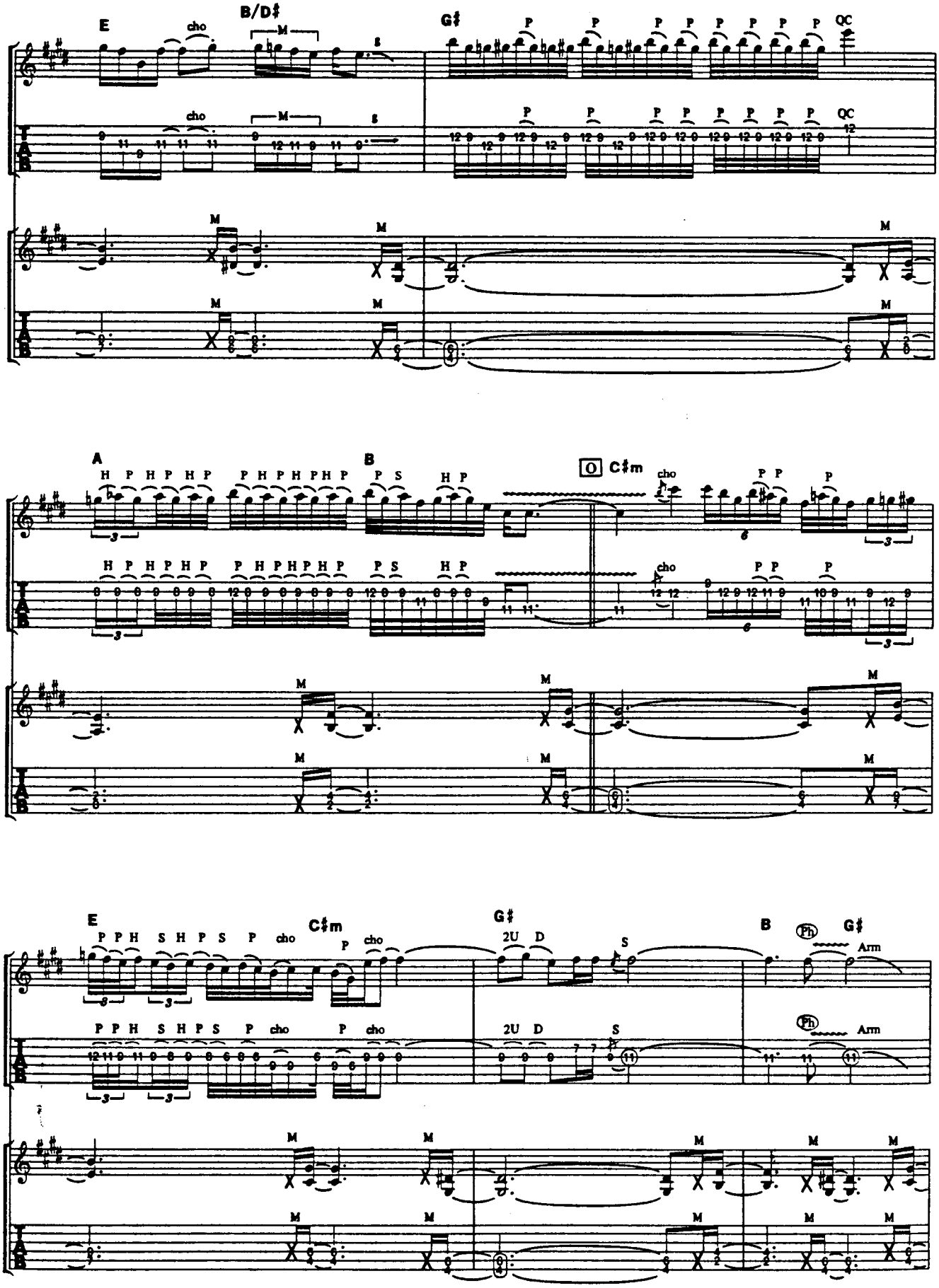
E
B/D♯
G♯
cho
M
P
QC
A
B
C♯m
H P S
E
C♯m
G♯
2U D
S
Ph
Arm

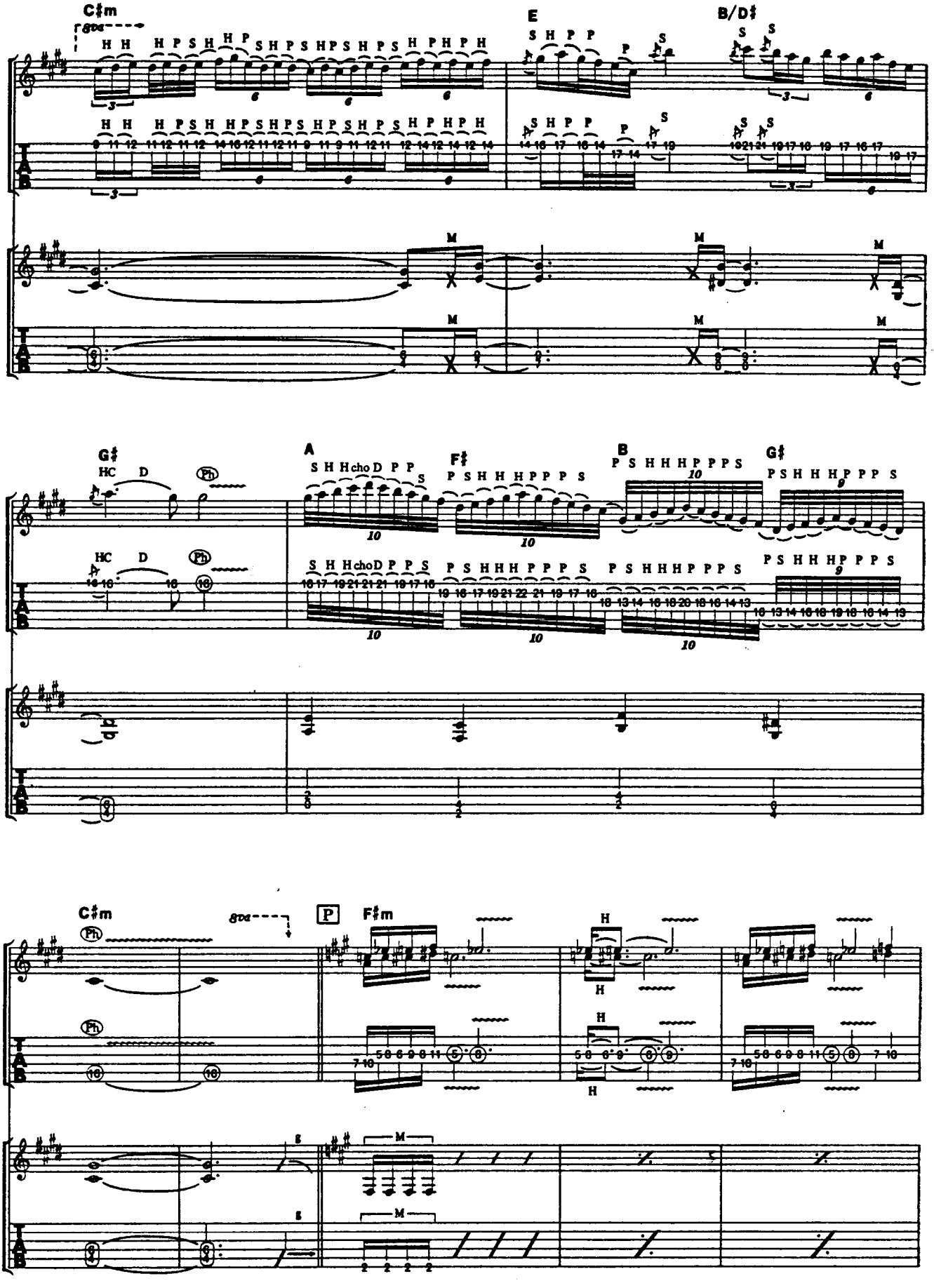
C♯m
8va
E
B/D♯
G♯
HC
D
Ph
A
F♯
B
C♯m
8va
P
F♯m
M

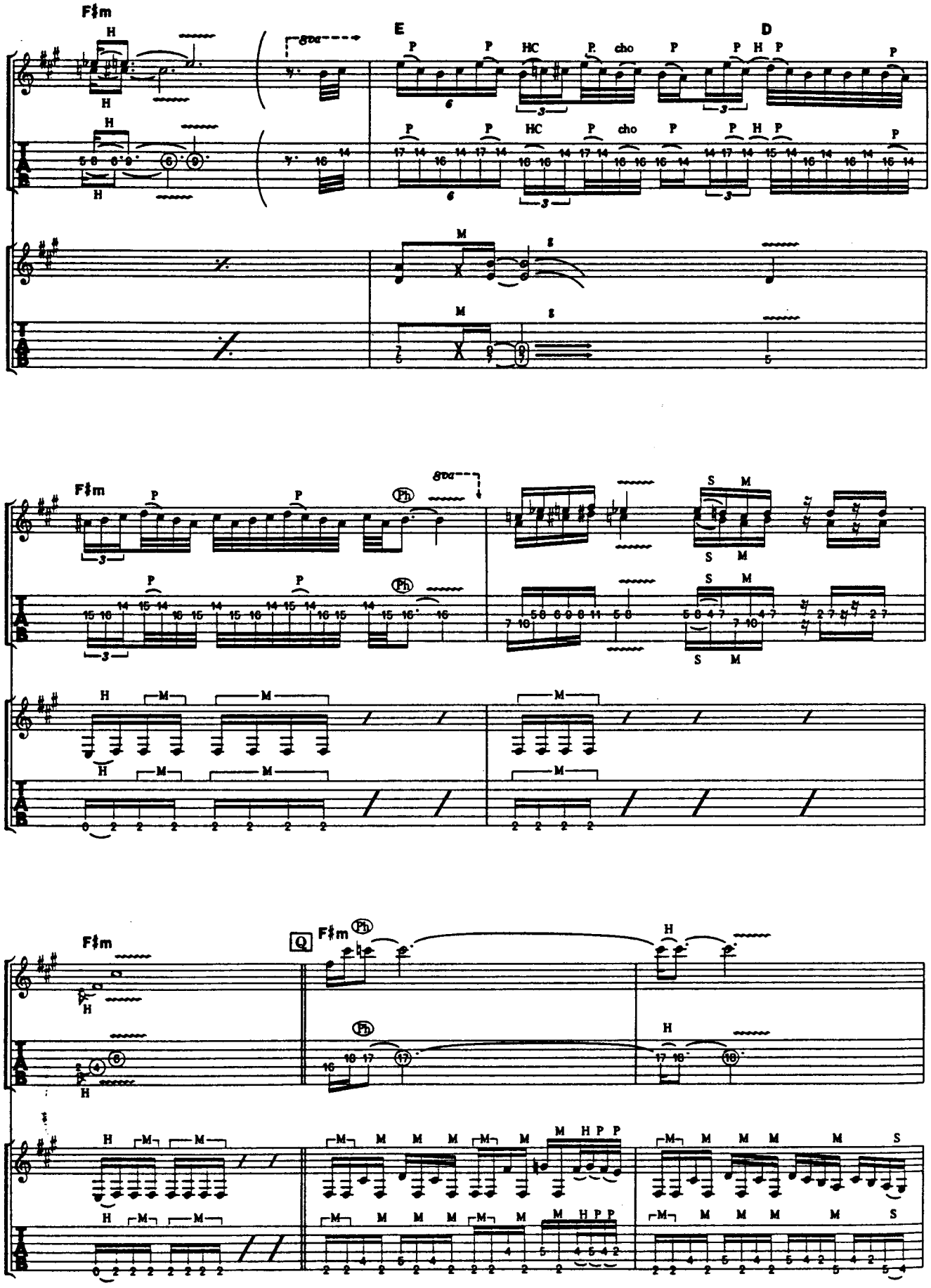
F♯m
E
D
8va
P
HC
cho
H
M
S
Ph
Q
F♯m

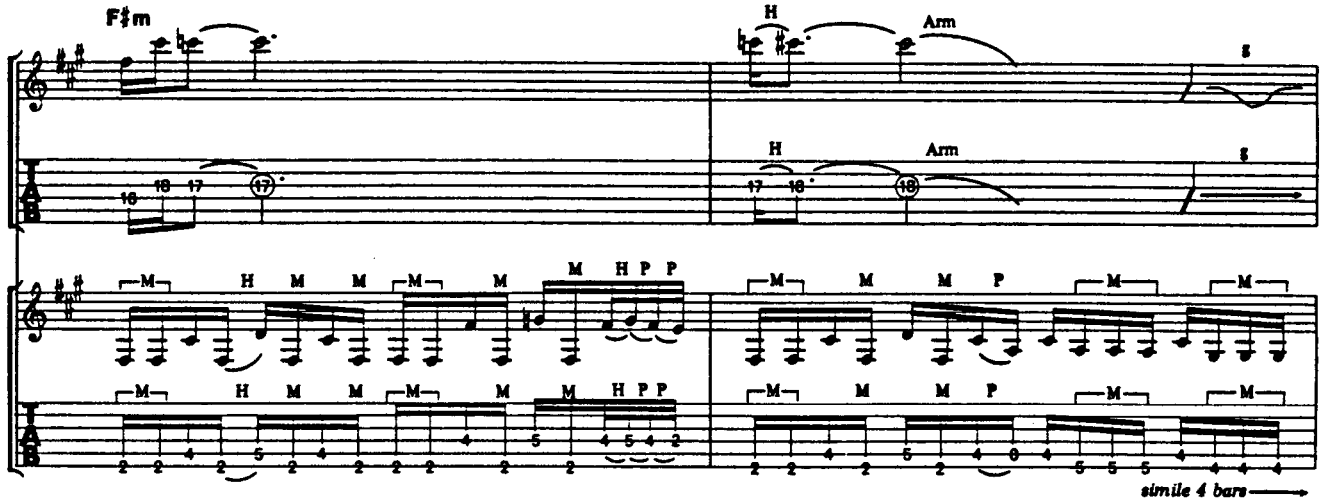
F♯m
H
Arm
simile 4 bars

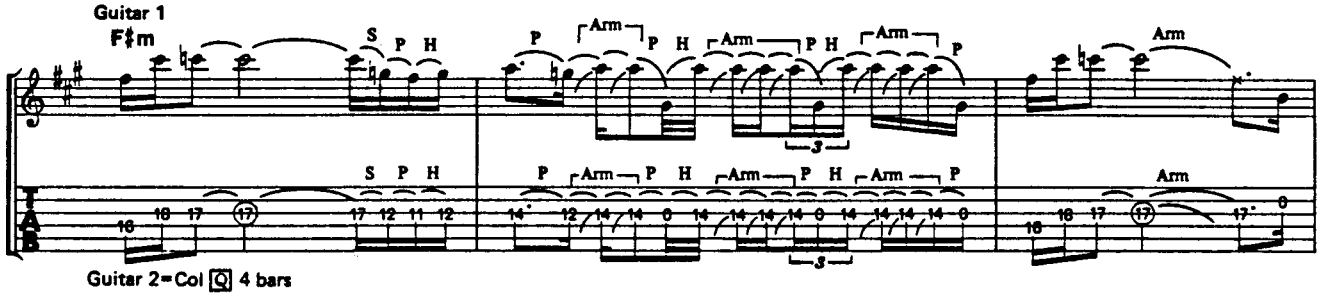
Guitar 1
F♯m
Guitar 2=Col Q 4 bars

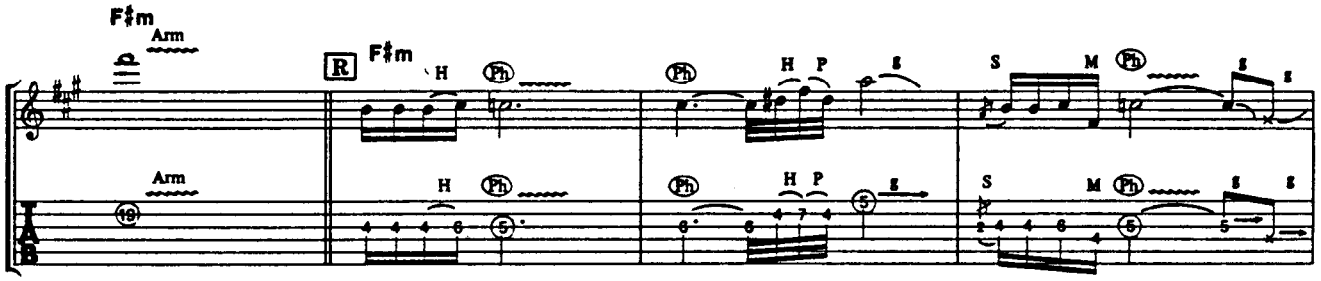
F♯m
Arm
R
F♯m

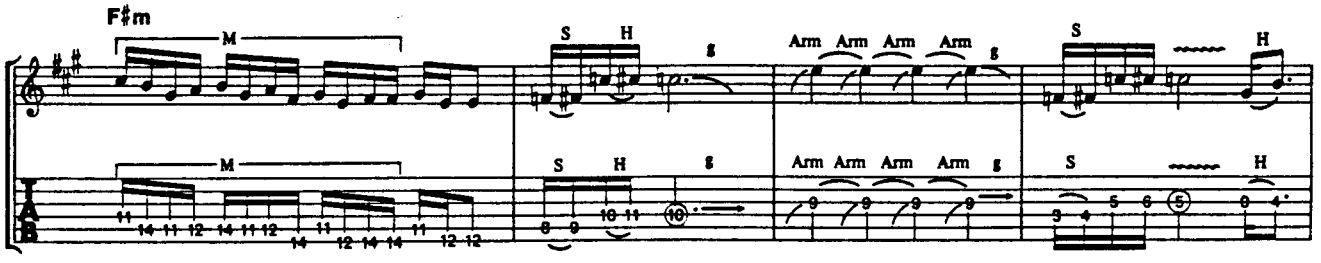
F♯m

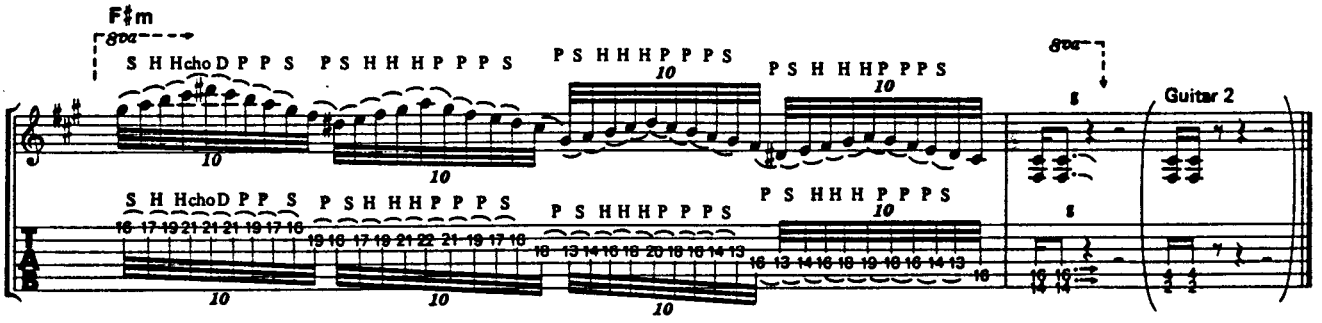
F♯m
8va
Guitar 2

SO MANY TEARS

ソー・メニー・ティアーズ

Words and Music by D.Dokken, G.Lynch and J.Pilson

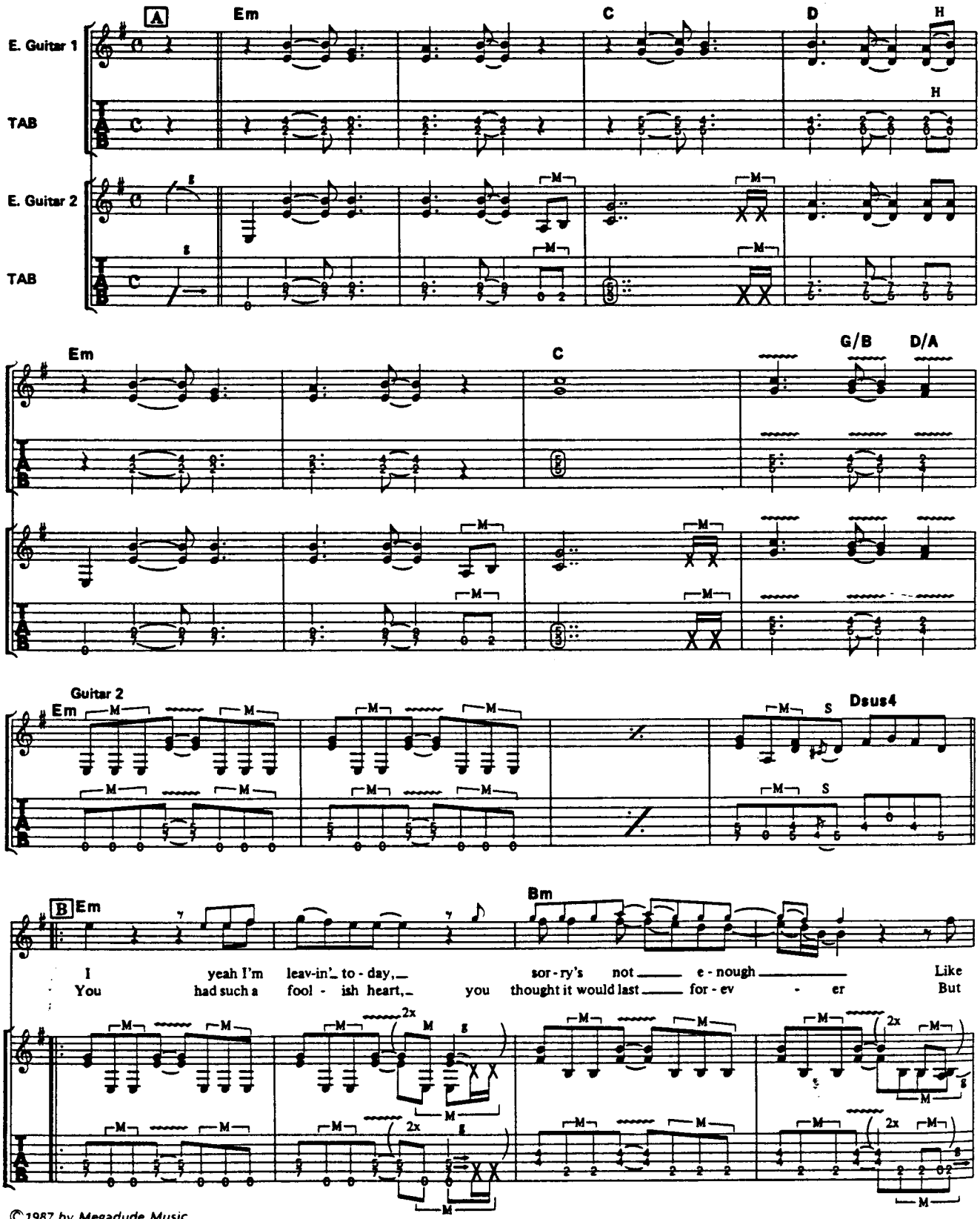

©1987 by Megadude Music
The rights for Japan assigned to CBS SONY SONGS
Sale of this edition is authorized within Japan only.

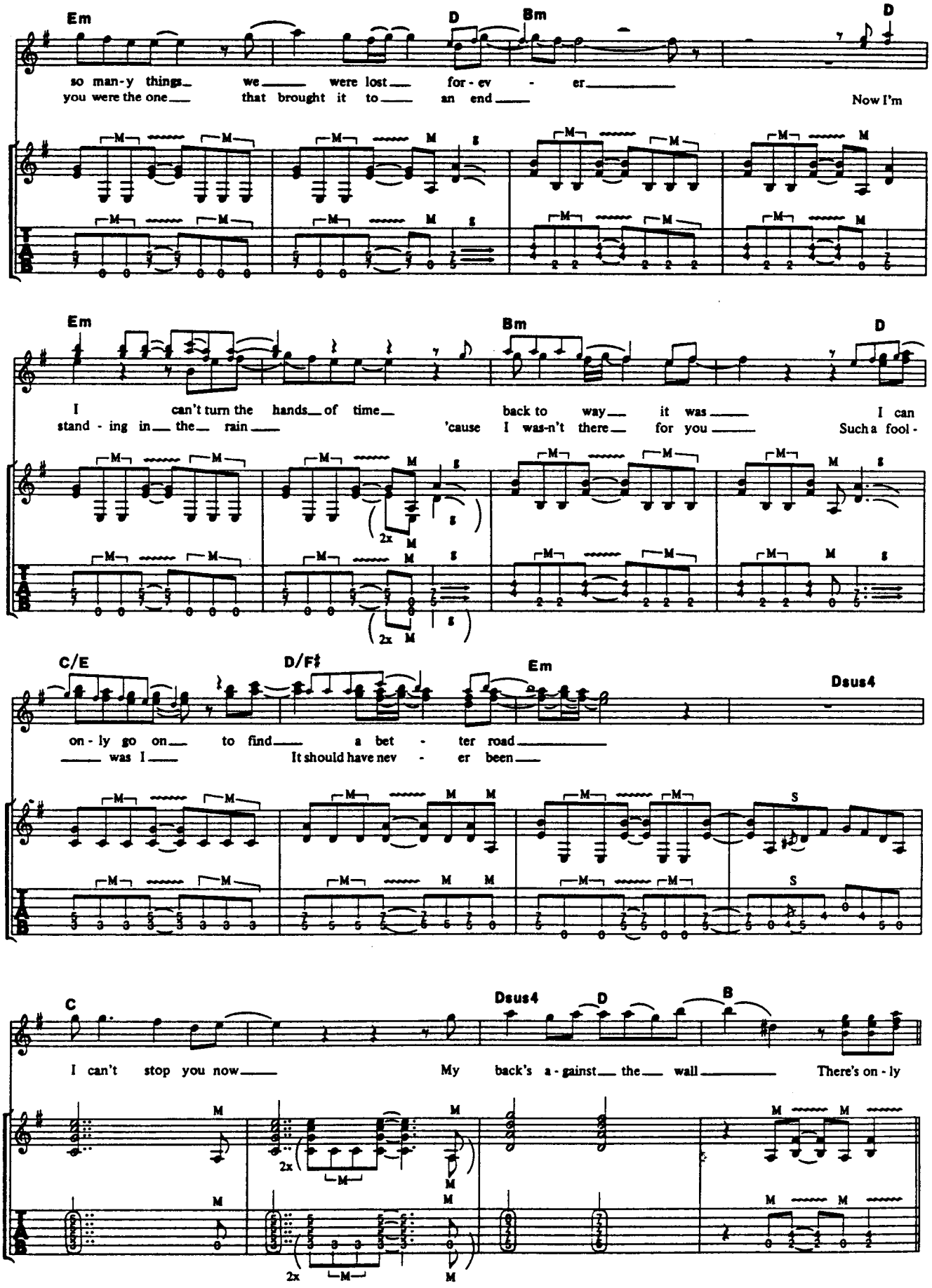
Em
D
Bm
D
so man-y things we were lost for-ev - er
you were the one that brought it to an end
Now I'm
Em
Bm
D
I can't turn the hands of time back to way it was I can
stand - ing in the rain 'cause I was-n't there for you Such a fool -
2x
C/E
D/F♯
Em
Dsus4
on - ly go on to find a bet - ter road
was I It should have nev - er been
C
Dsus4
D
B
I can't stop you now My back's a - gainst the wall There's on - ly

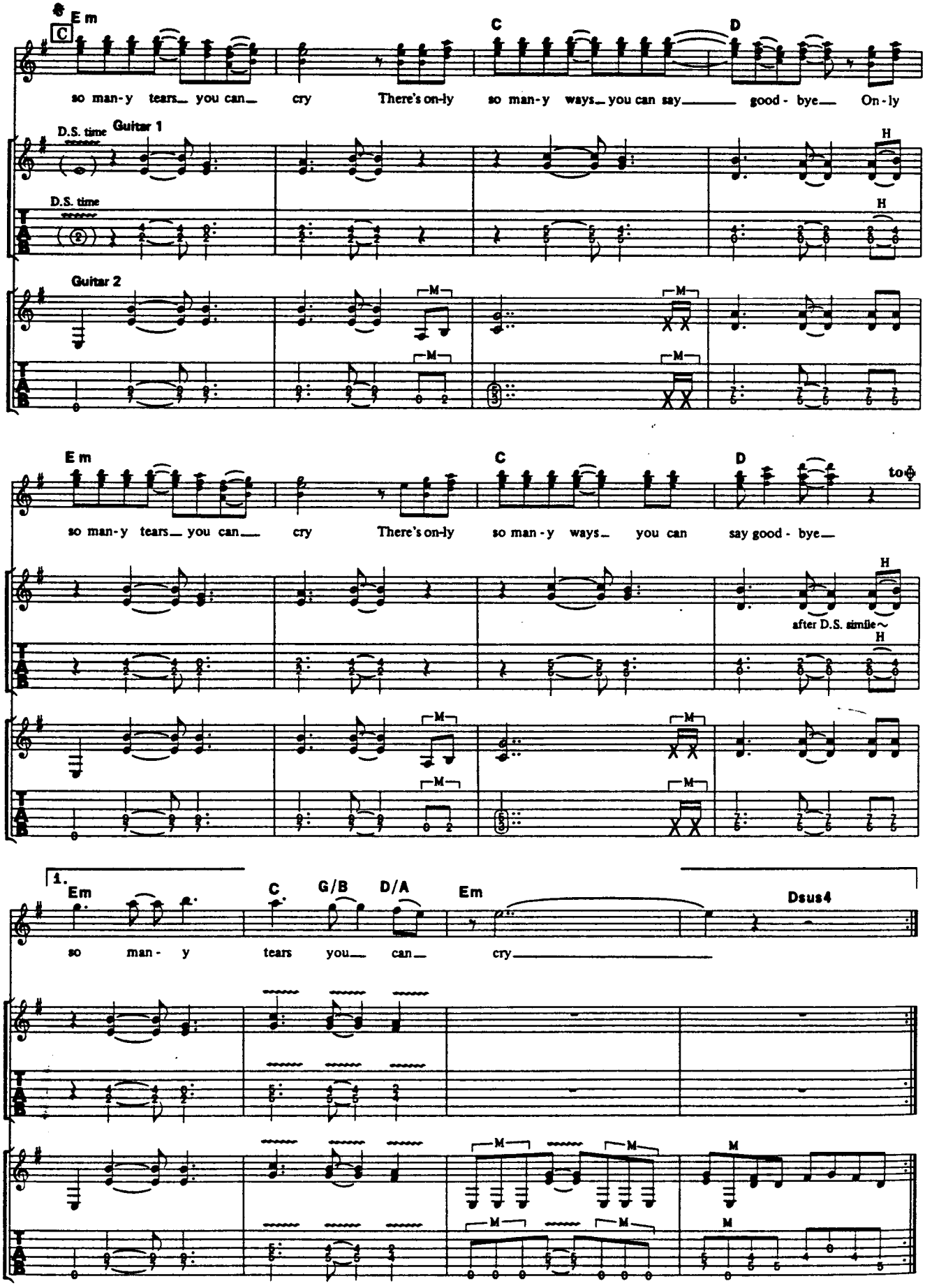
Em
C
C
D
so man-y tears you can cry There's on-ly so man-y ways you can say good - bye On-ly
D.S. time
Guitar 1
D.S. time
Guitar 2
Em
C
D
to
so man-y tears you can cry There's on-ly so man-y ways you can say good - bye
after D.S. simile
1.
Em
C
G/B
D/A
Em
Dsus4
so man - y tears you can cry

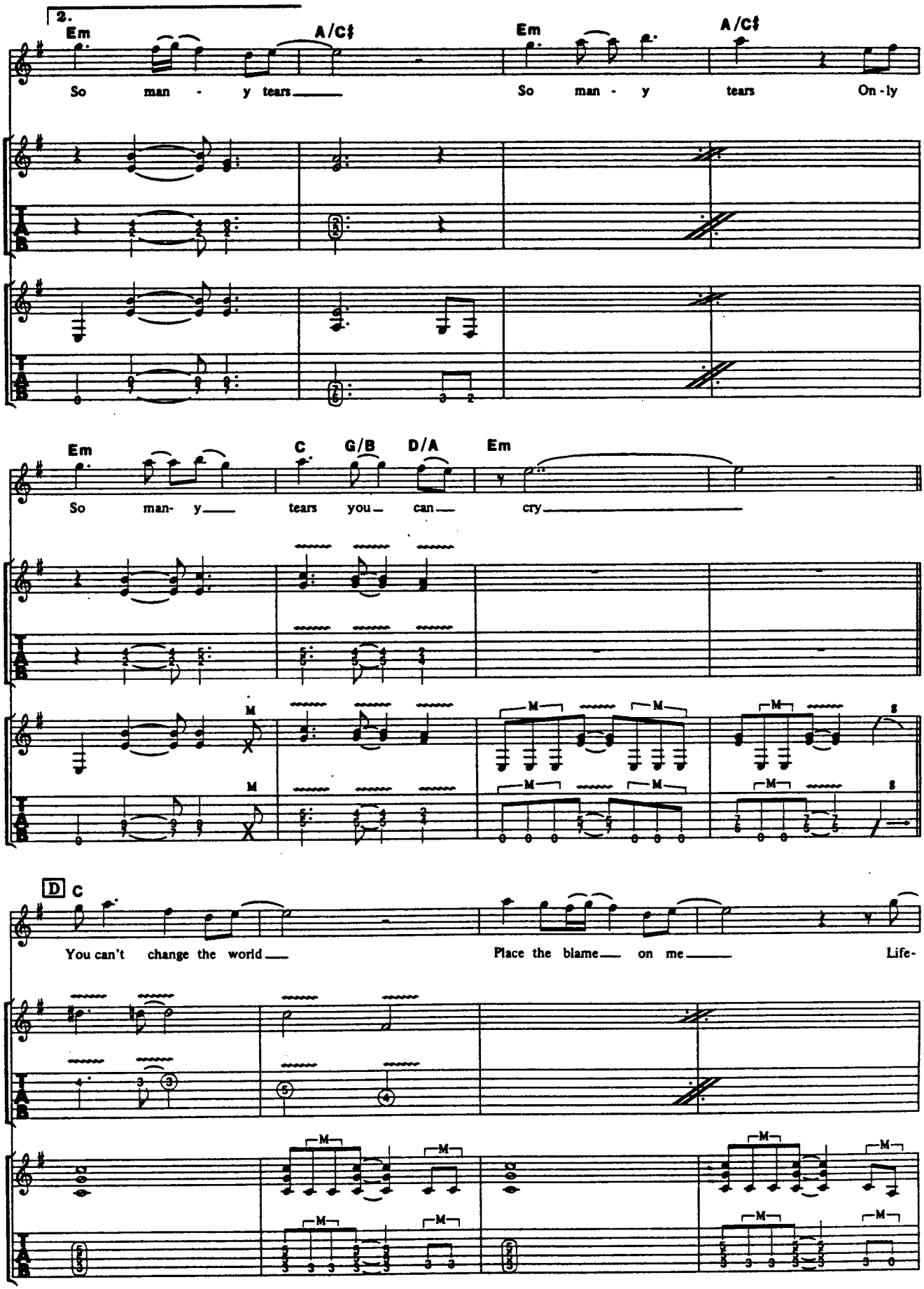
2.
Em
A/C♯
Em
A/C♯
So man - y tears
So man - y tears On - ly
Em
C
G/B
D/A
Em
So man- y
tears you can
cry
M
D
C
You can't change the world
Place the blame on me
Life-

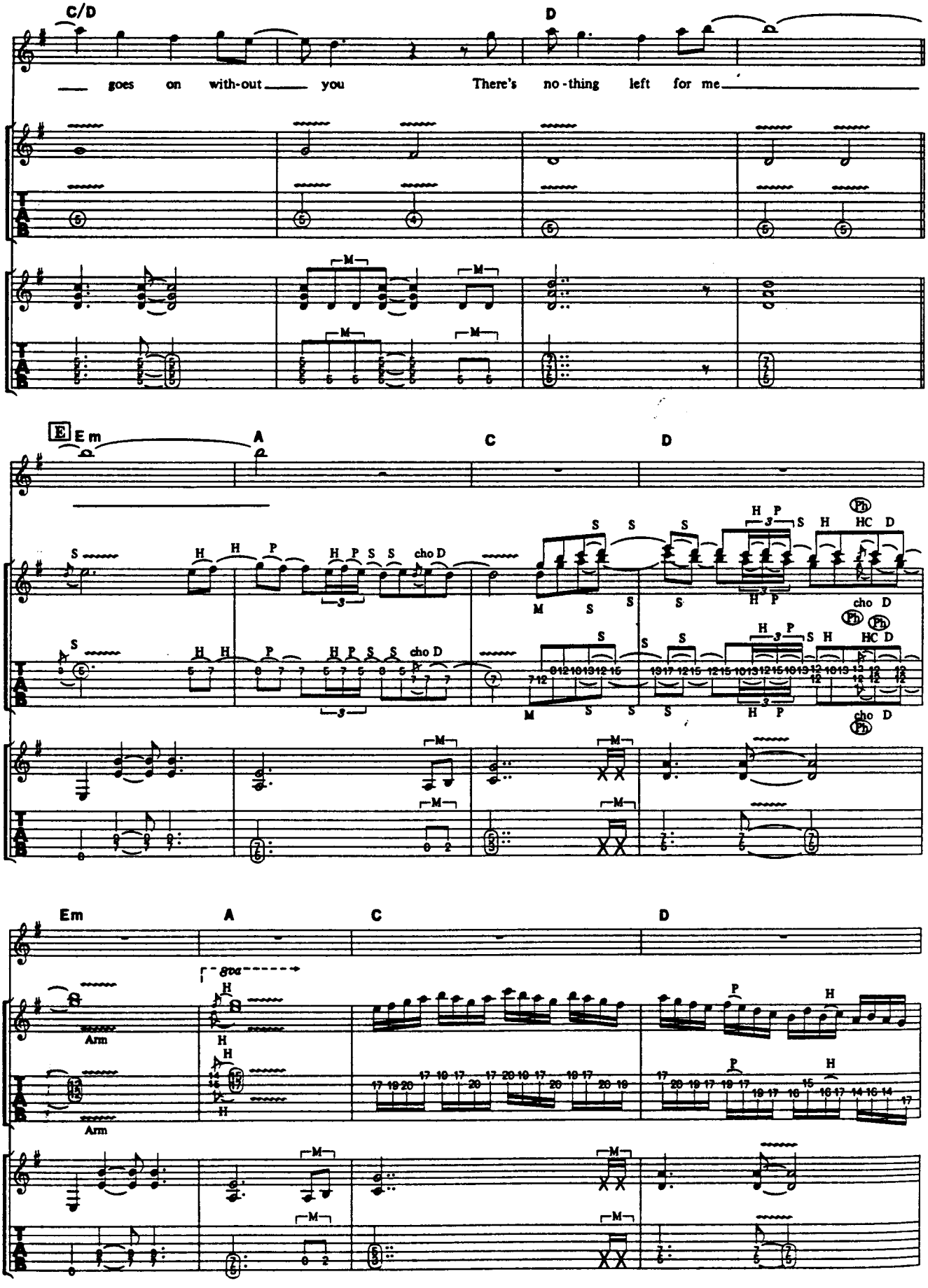
C/D
D
goes on with-out you There's no-thing left for me
E Em
A
C
D
Em
A
C
D
Arm
Arm

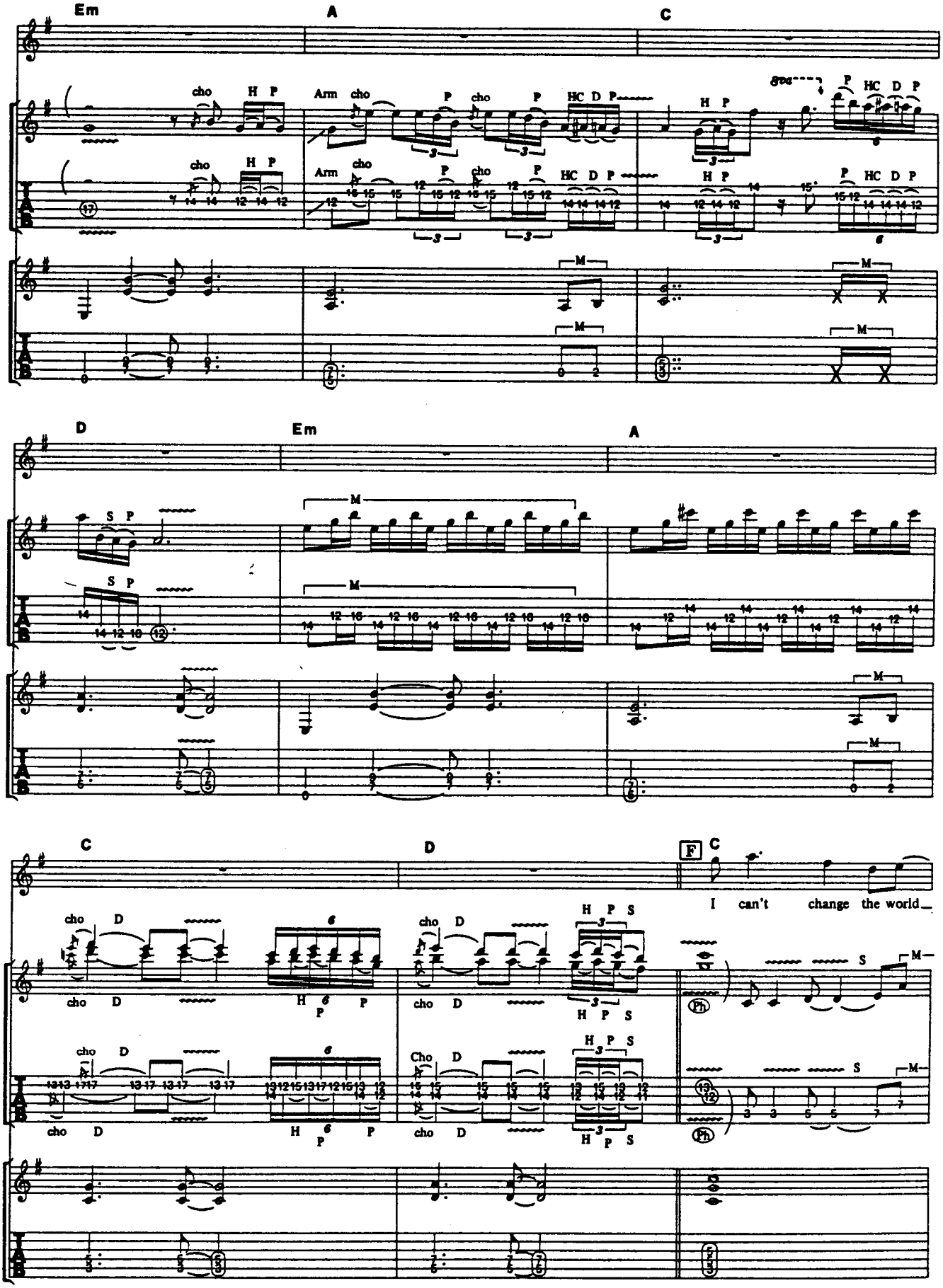
Em
A
C
D
Em
A
C
D
F C
I can't change the world_

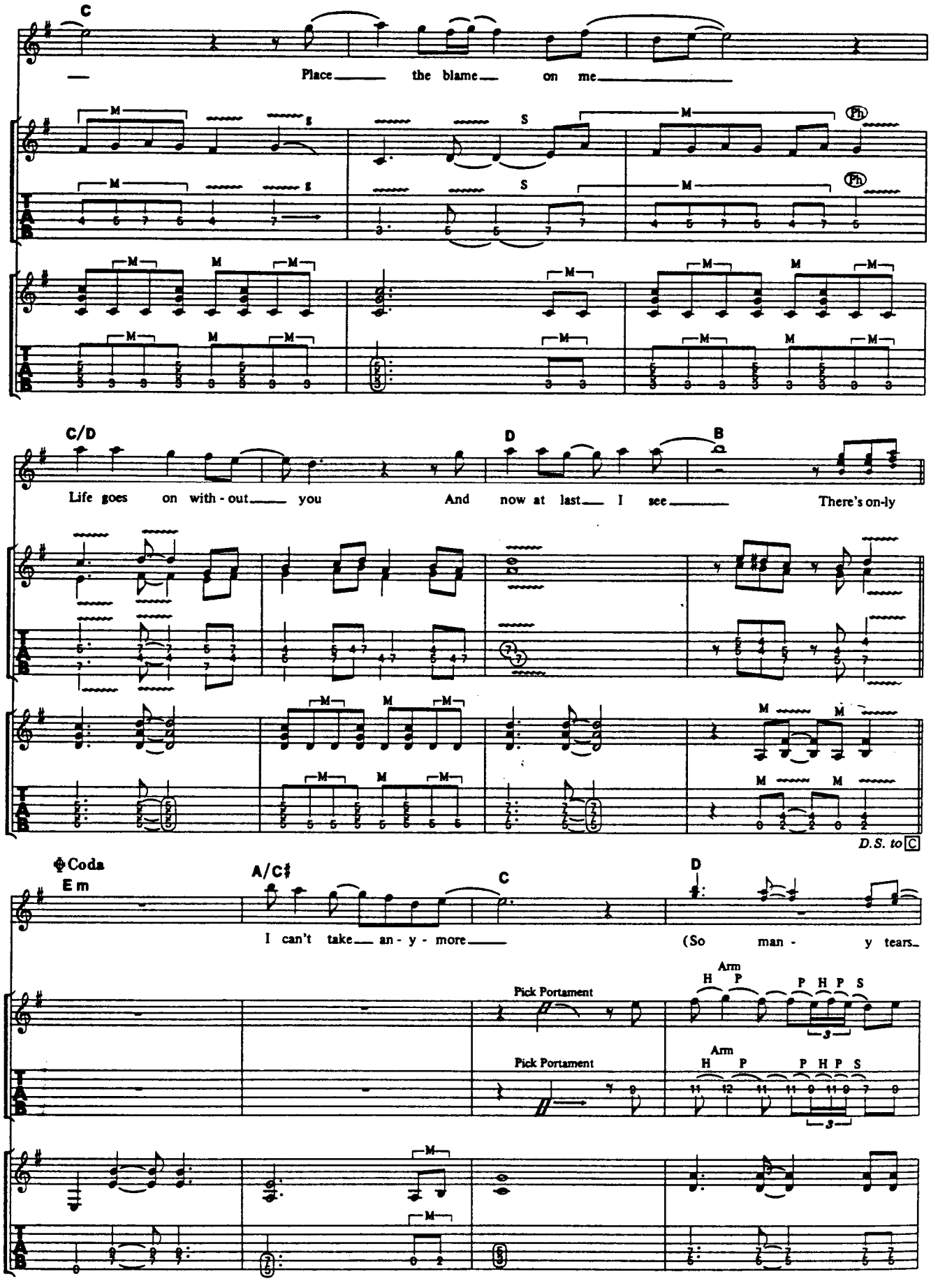
C
Place the blame on me
C/D
D
B
Life goes on with-out you
And now at last I see
There's on-ly
D.S. to C
Coda
Em
A/C♯
C
D
I can't take an-y-more
(So man- y tears
Pick Portament
Pick Portament
Arm
Arm

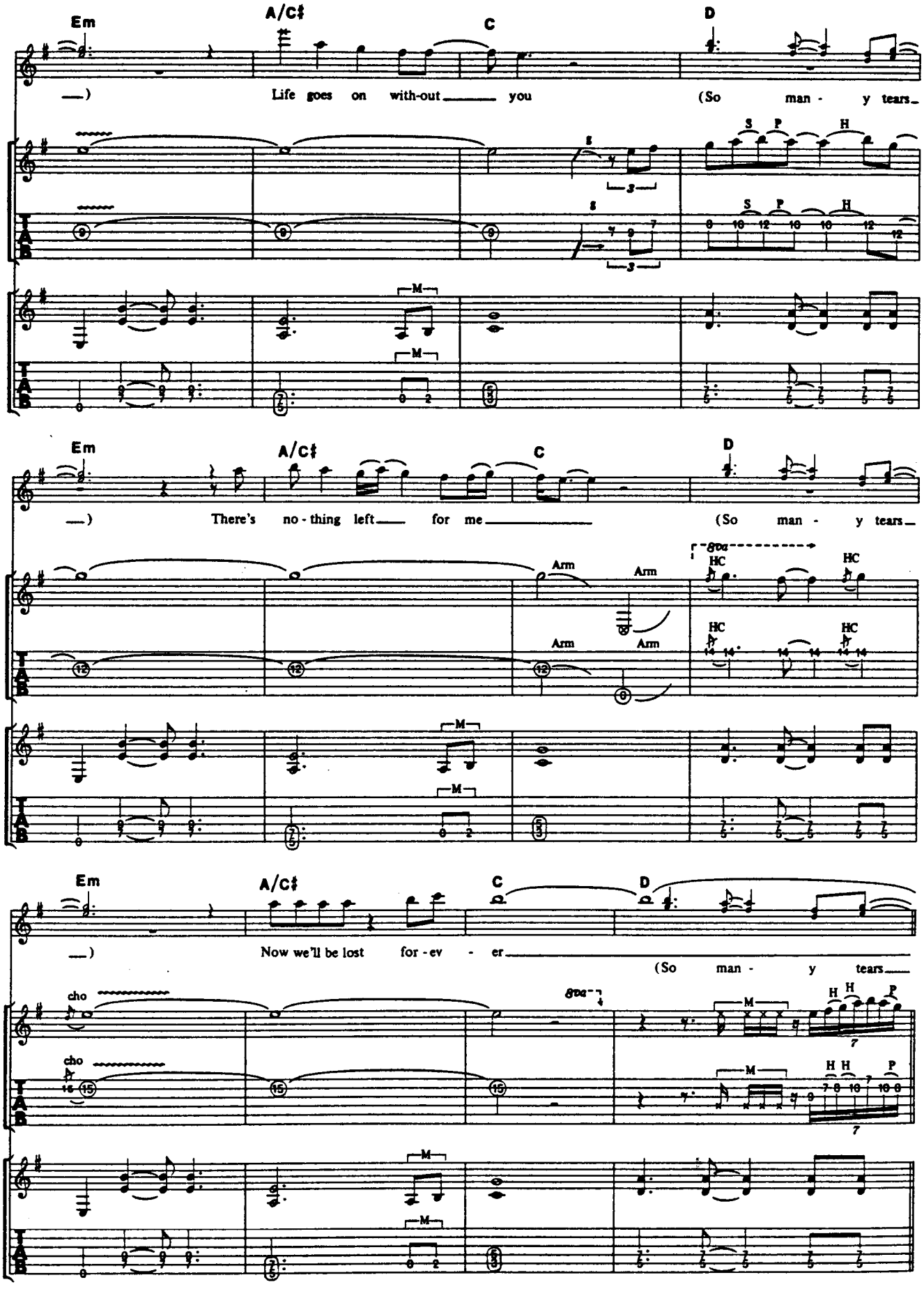
Em
A/C♯
C
D
Life goes on with-out you
(So man - y tears
There's no - thing left for me
(So man - y tears
Now we'll be lost for - ev - er
(So man - y tears
Arm
HC
cho
M
S
P
H

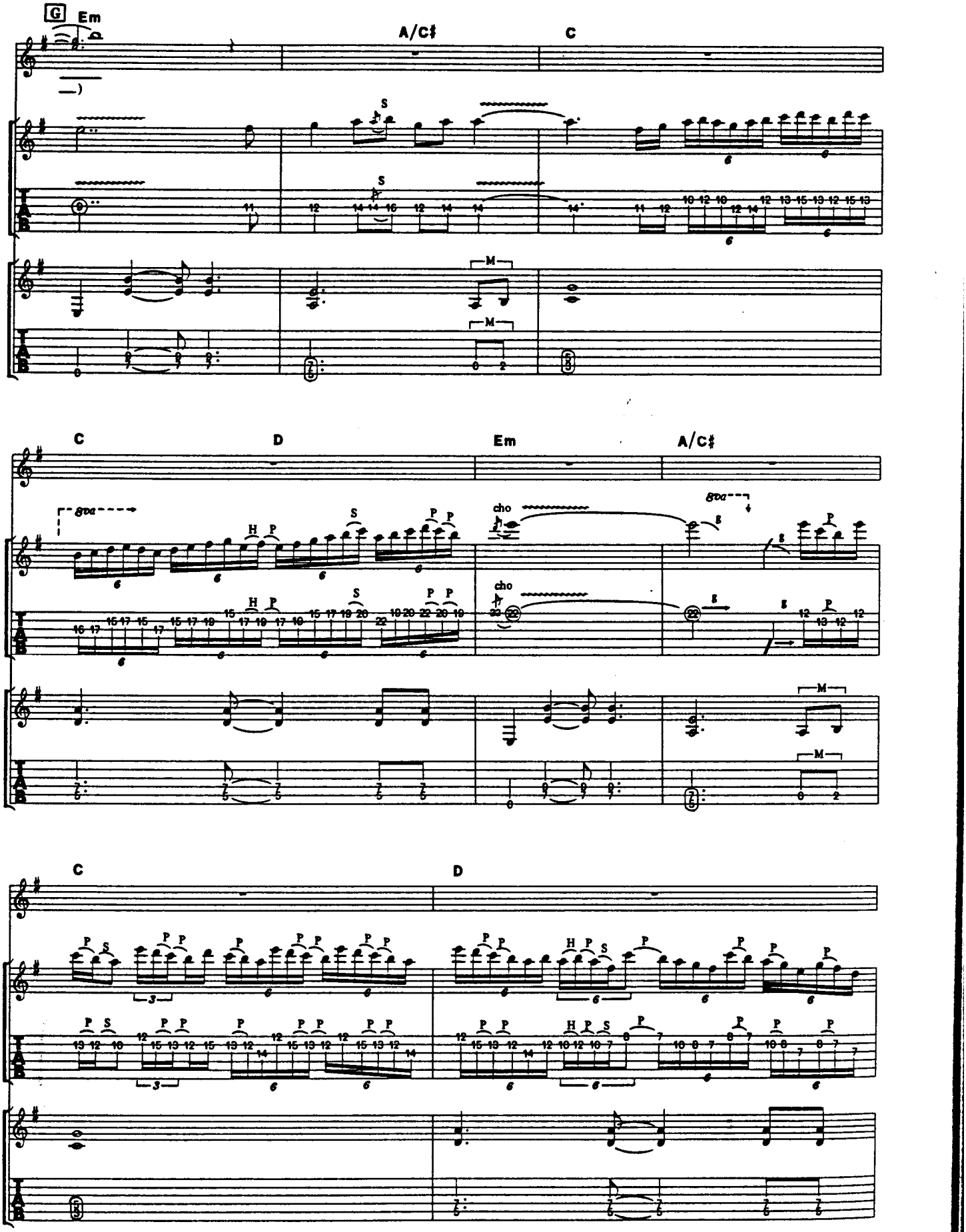
G
Em
A/C♯
C
S
M
C
D
Em
A/C♯
gva
H P
P P
cho
C
D

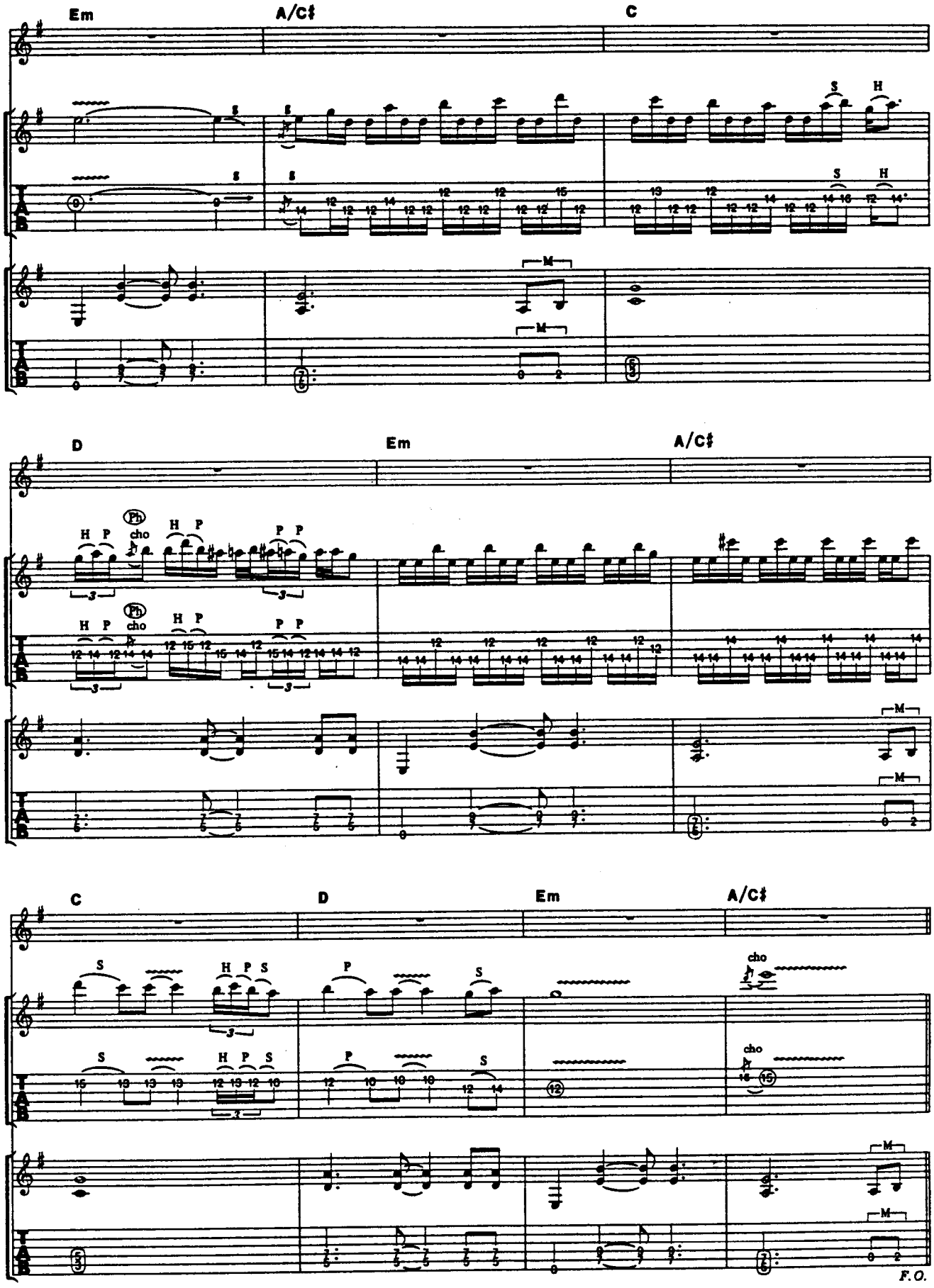
Em
A/C♯
C
D
Em
A/C♯
C
D
Em
A/C♯
cho
F.O.

BURNING LIKE A FLAME

バーニング・ライク・ア・フレーム

Words and Music by D. Dokken, G. Lynch, J. Pilson and M. Brown

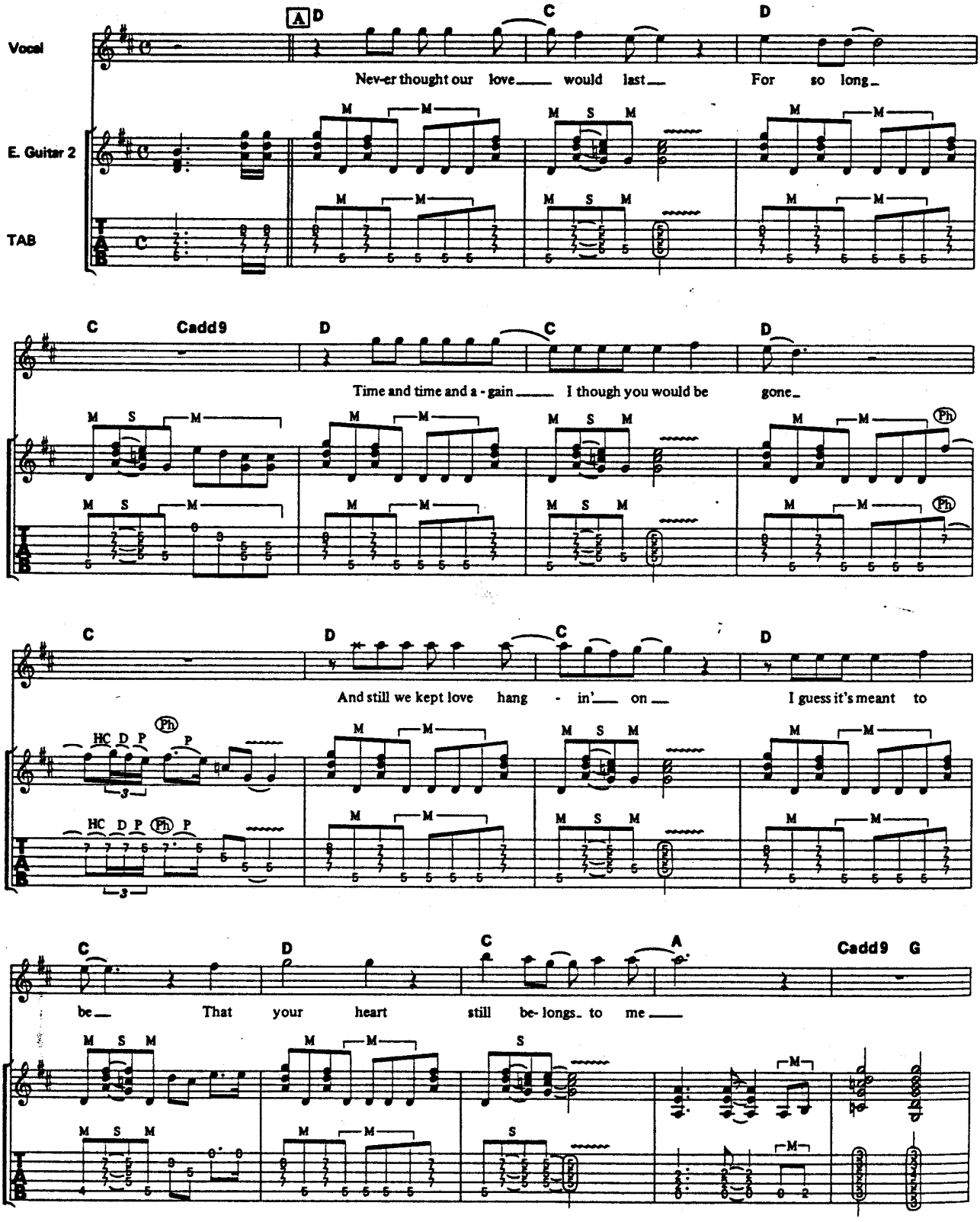

©1987 by Megadude Music
The rights for Japan assigned to CBS SONY SONGS
Sale of this edition is authorized within Japan only.

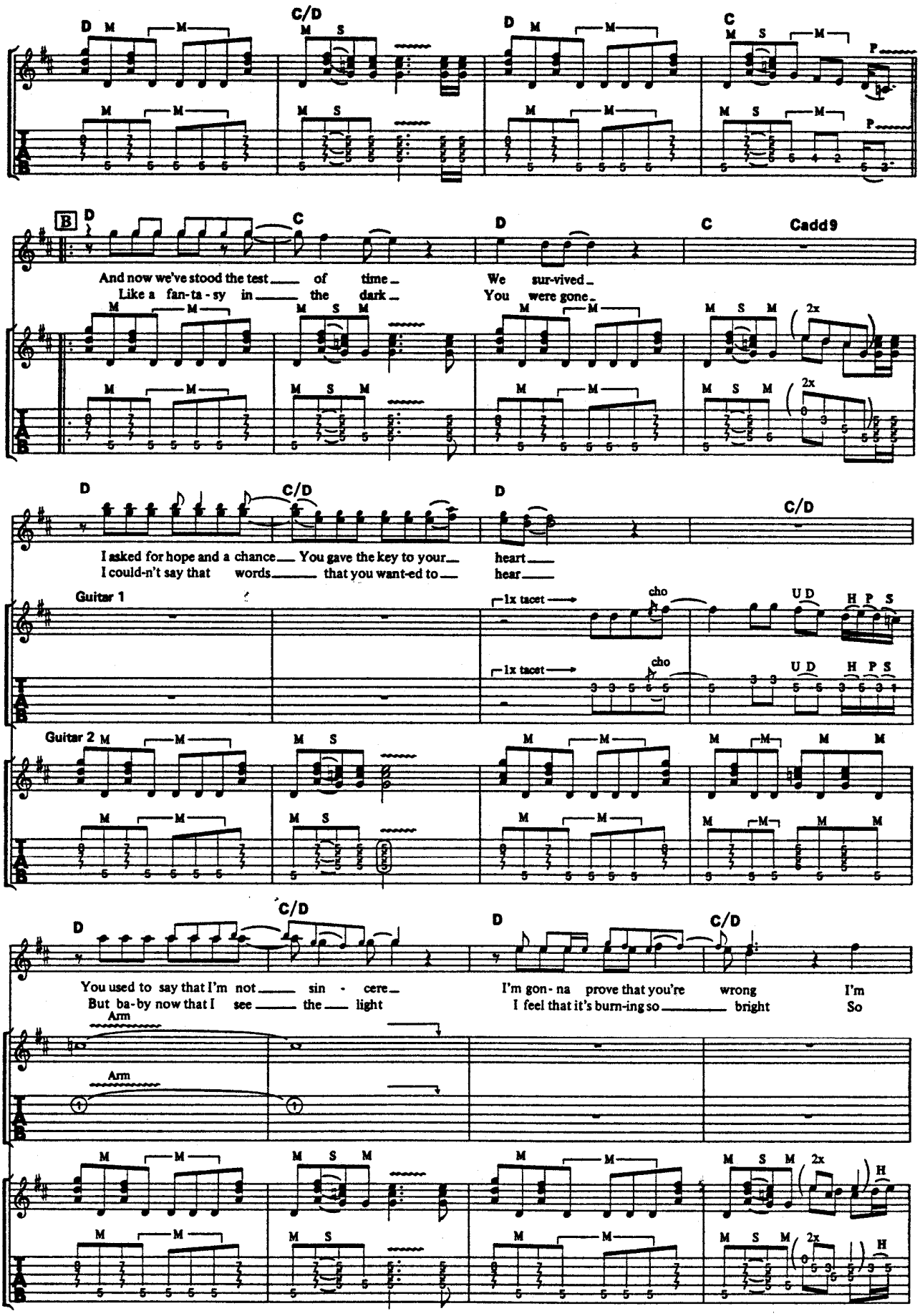
D
C/D
D
C
B
D
C
D
C
Cadd9
And now we've stood the test of time
We sur-vived
Like a fan-ta-sy in the dark
You were gone
2x
D
C/D
D
C/D
I asked for hope and a chance
You gave the key to your
heart
I could-n't say that words
that you want-ed to
hear
Guitar 1
1x tacet
cho
U D
H P S
Guitar 2
C/D
D
C/D
You used to say that I'm not sin - cere
I'm gon-na prove that you're wrong
I'm
But ba-by now that I see the light
I feel that it's burn-ing so bright
So
Arm
H

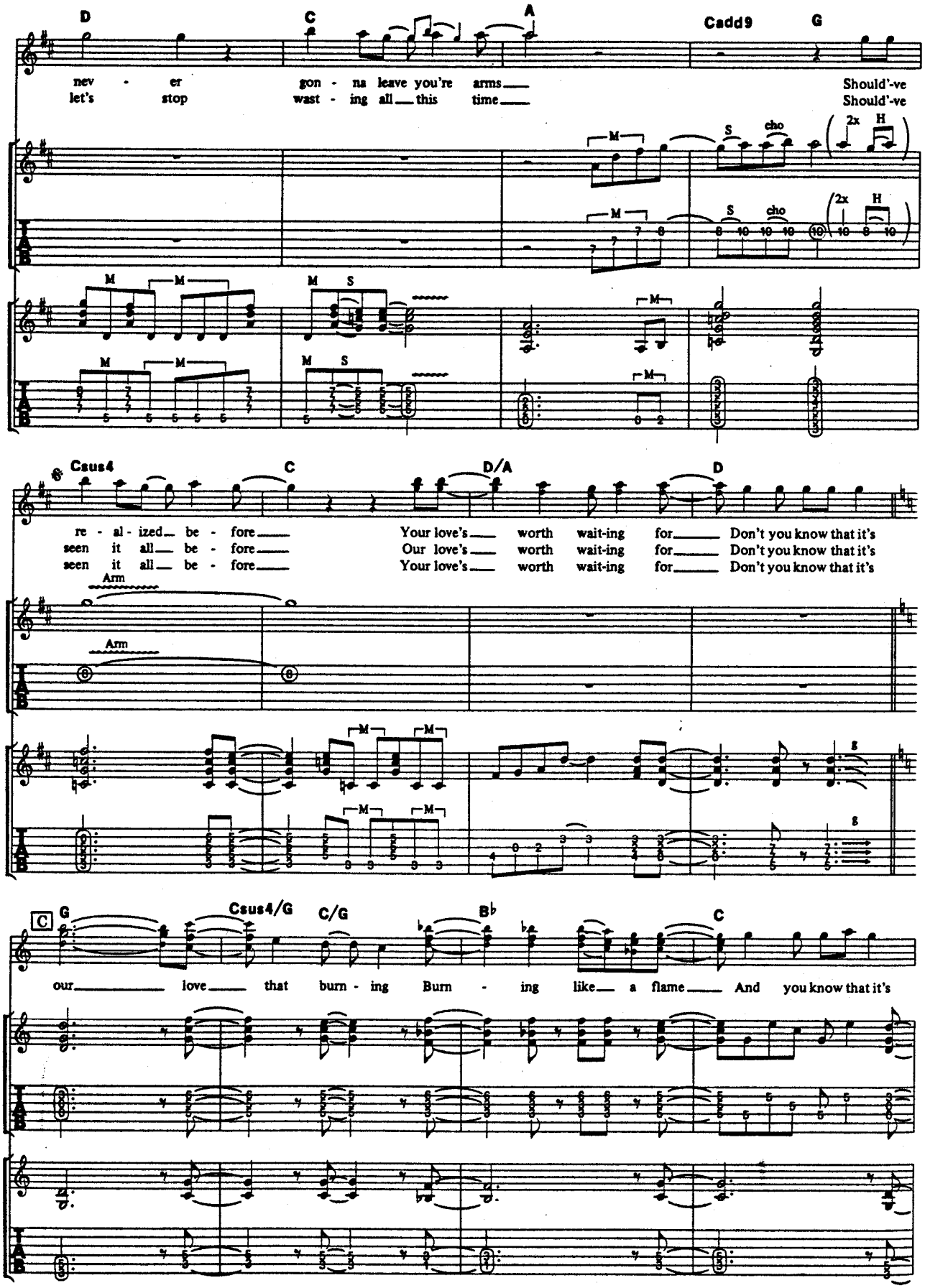
D
C
A
Cadd9
G
nev - er
let's stop
gon - na leave you're arms
wast - ing all this time
Should've
Should've
Csus4
C
D/A
D
re - al - ized be - fore
seen it all be - fore
seen it all be - fore
Your love's worth wait-ing for
Our love's worth wait-ing for
Your love's worth wait-ing for
Don't you know that it's
Don't you know that it's
Don't you know that it's
Arm
G
Csus4/G
C/G
B♭
C
our love that burn - ing
Burn - ing like a flame
And you know that it's

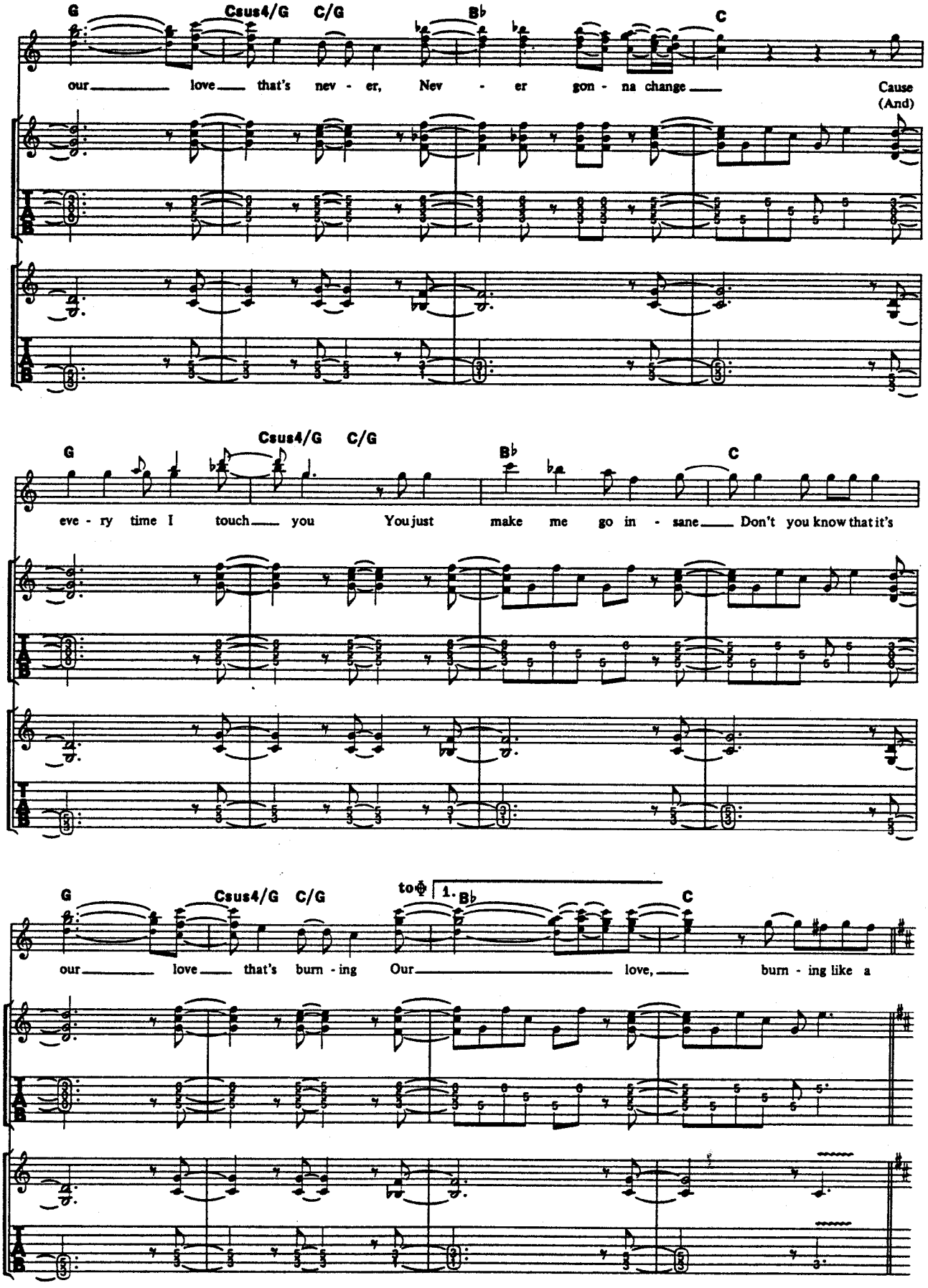
G
Csus4/G
C/G
B♭
C
our love that's nev - er, Nev - er gon - na change
Cause
(And)
Csus4/G
C/G
G
B♭
C
eve - ry time I touch you You just make me go in - sane Don't you know that it's
G
Csus4/G
C/G
to Φ
1. B♭
C
our love that's burn - ing Our love, burn - ing like a

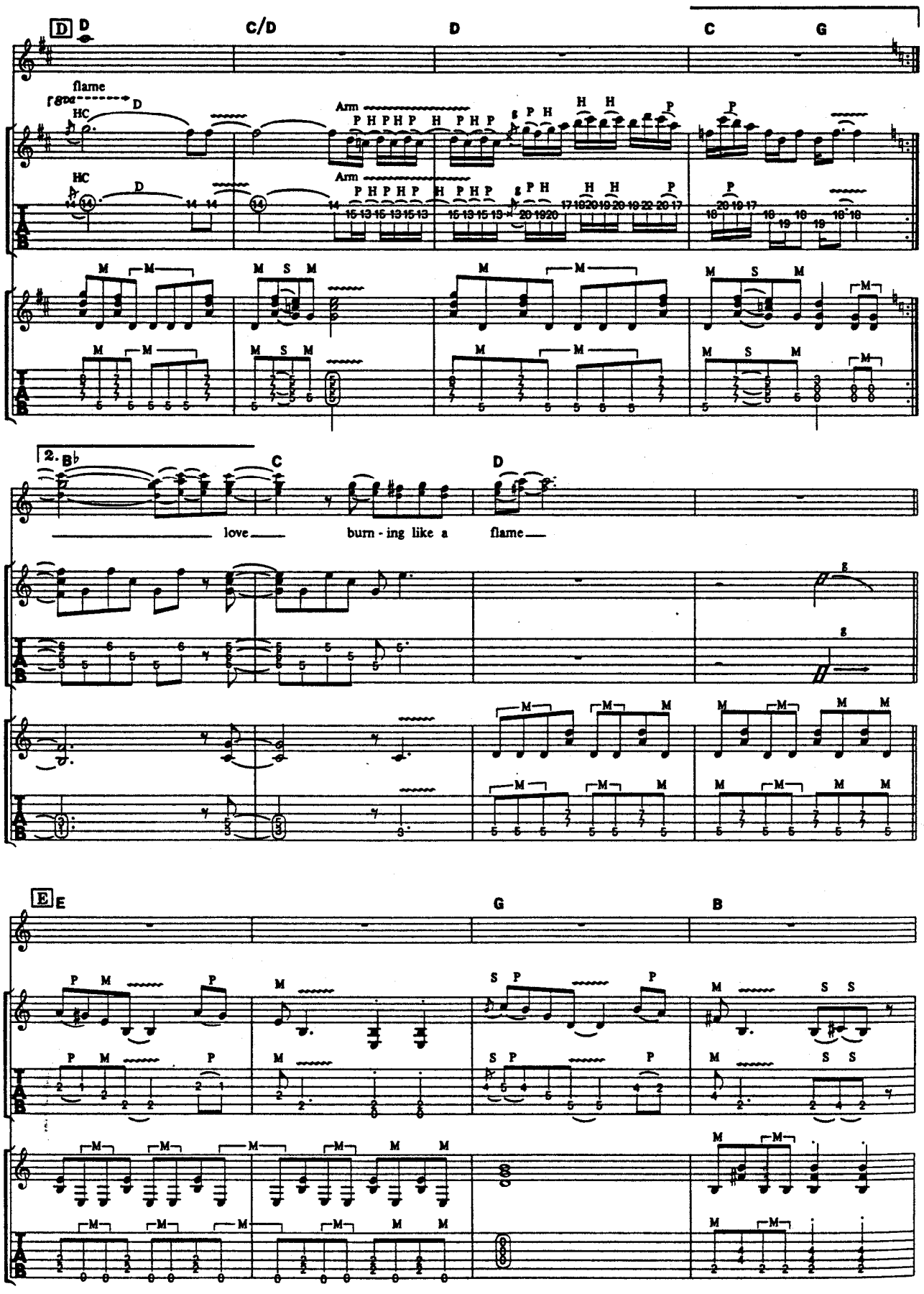
D
C/D
D
C
G
flame
HC
Arm
2.
love
burn - ing like a
flame
E
G
B

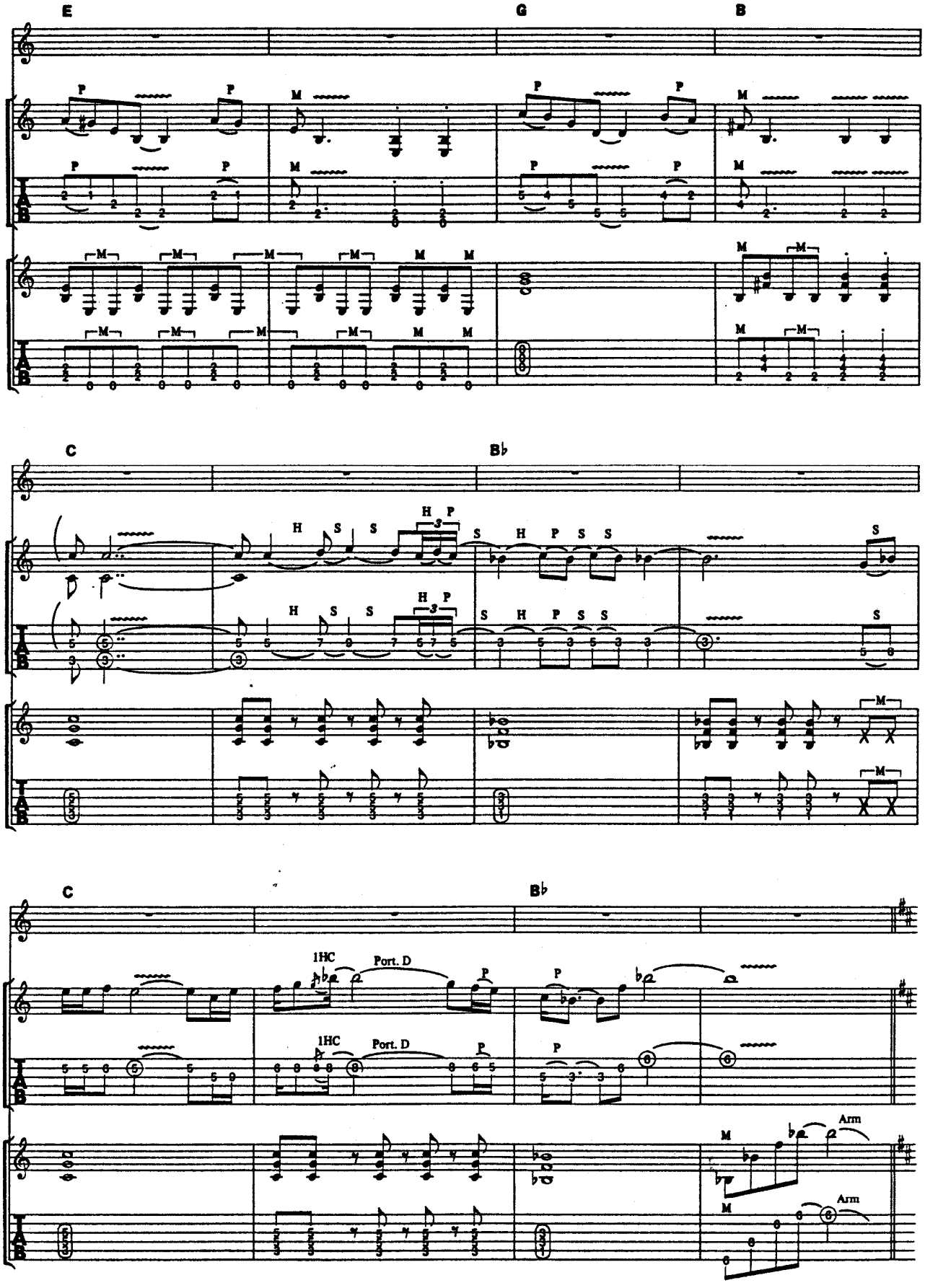
E
G
B
C
B♭
C
B♭
1HC
Port. D
Arm

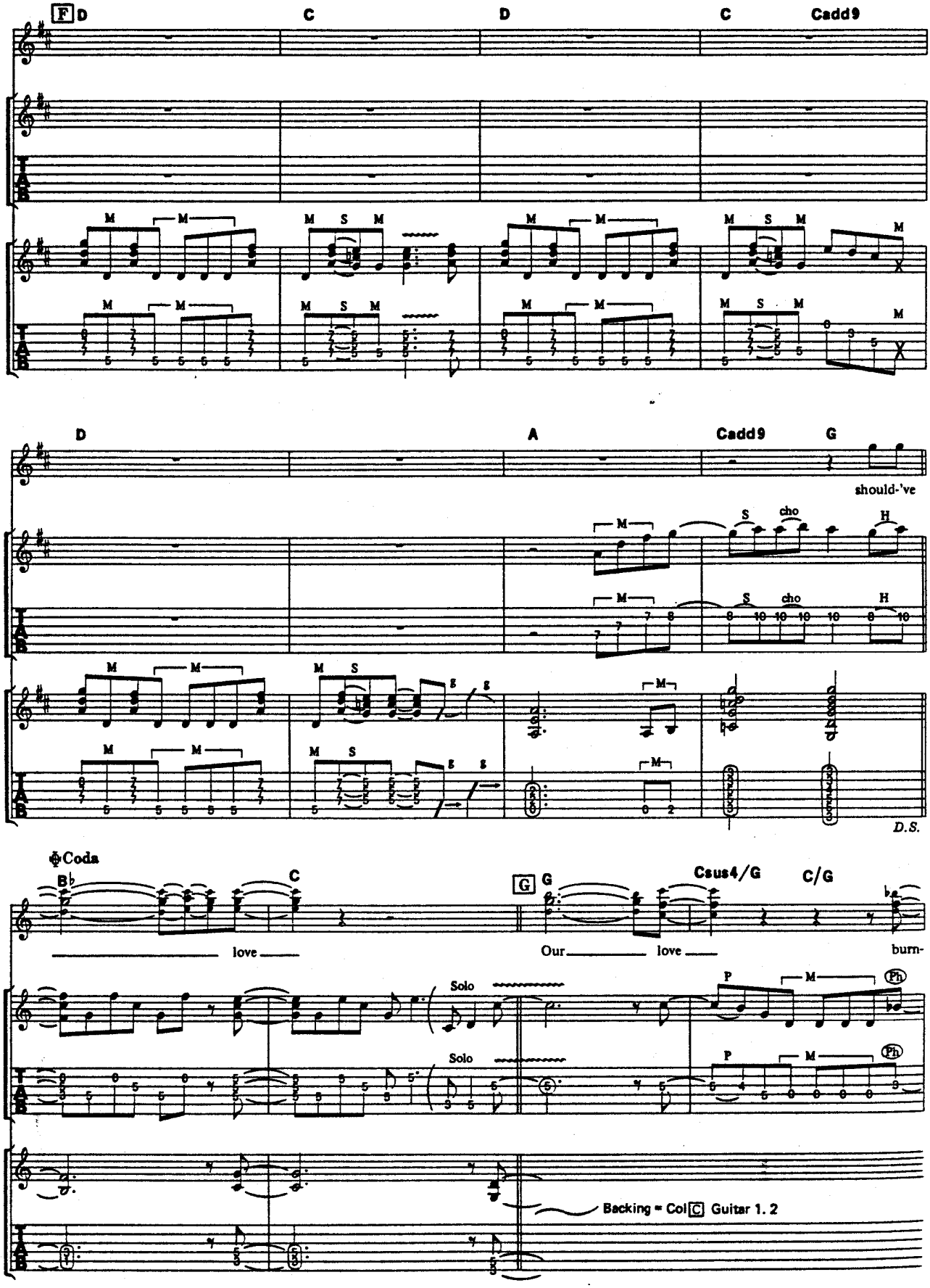
F D
C
D
C
Cadd9
D
A
Cadd9
G
should-'ve
S cho H
D.S.
Coda
B♭
C
G G
Csus4/G
C/G
love
Our love
burn-
Solo
Solo
P M Ph
Backing = Col C Guitar 1. 2

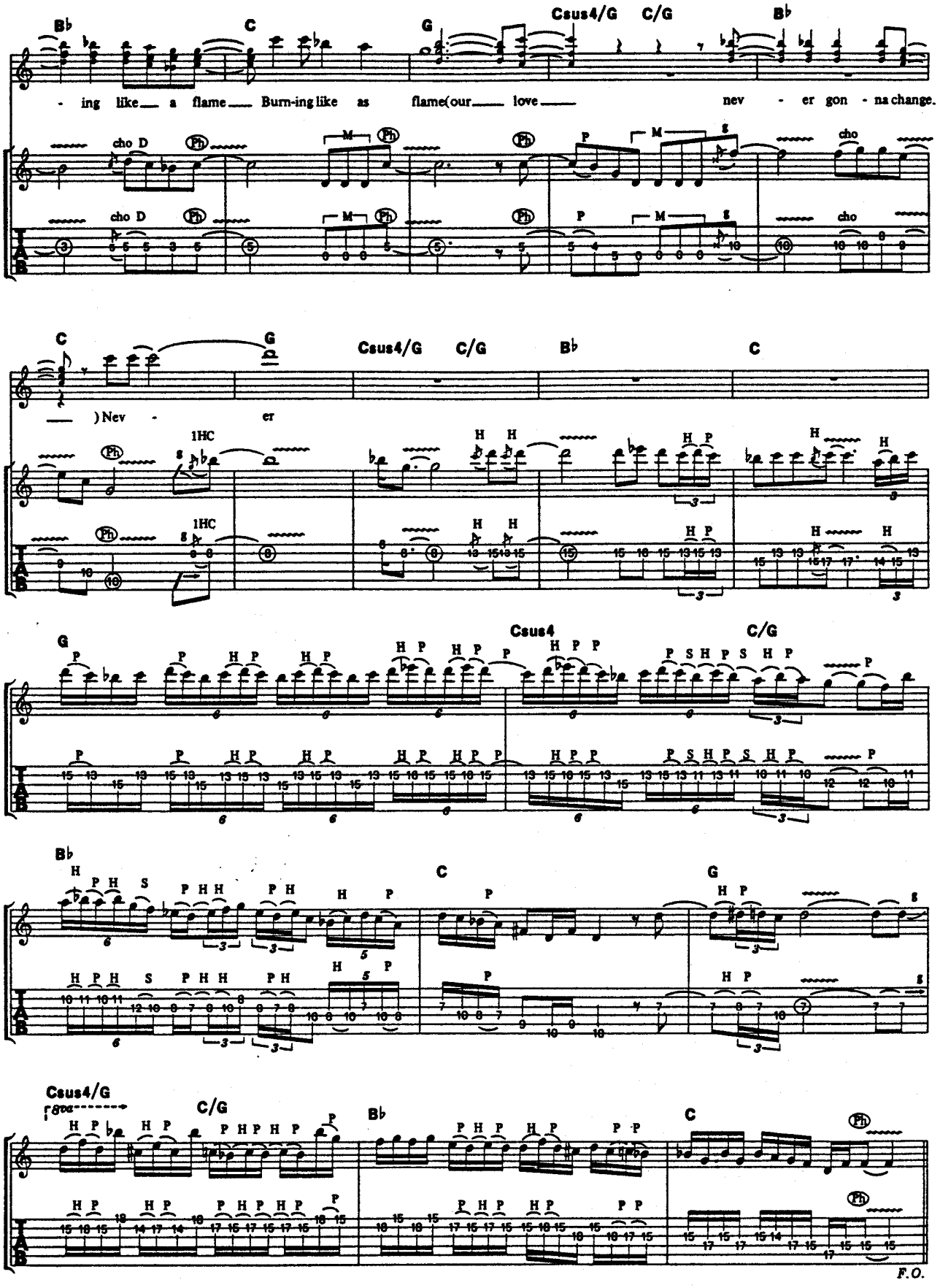
B♭ C G Csus4/G C/G B♭
- ing like a flame Burn-ing like as flame(our love nev - er gon - na change.
cho D
C G Csus4/G C/G B♭ C
) Nev - er
1HC
G Csus4 C/G
B♭ C G
Csus4/G C/G B♭ C
8va
F.O.

LOST BEHIND THE WALL

ロスト・ビハインド・ザ・ウォール

Words and Music by D Dokken, G Lynch, J Pilson and M Brown

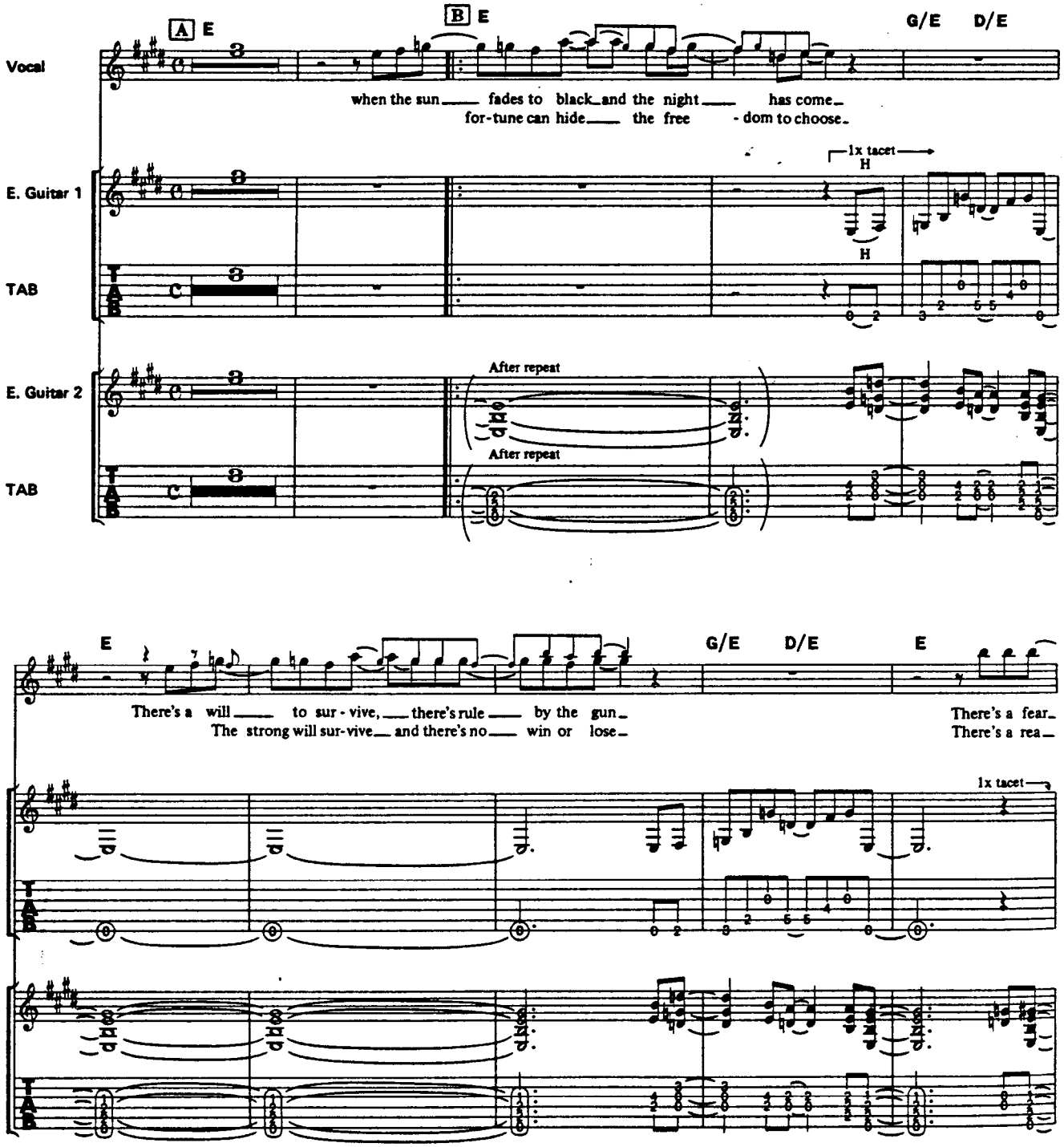

©1987 by Megadude Music
The rights for Japan assigned to CBS SONY SONGS
Sale of this edition is authorized within Japan only.

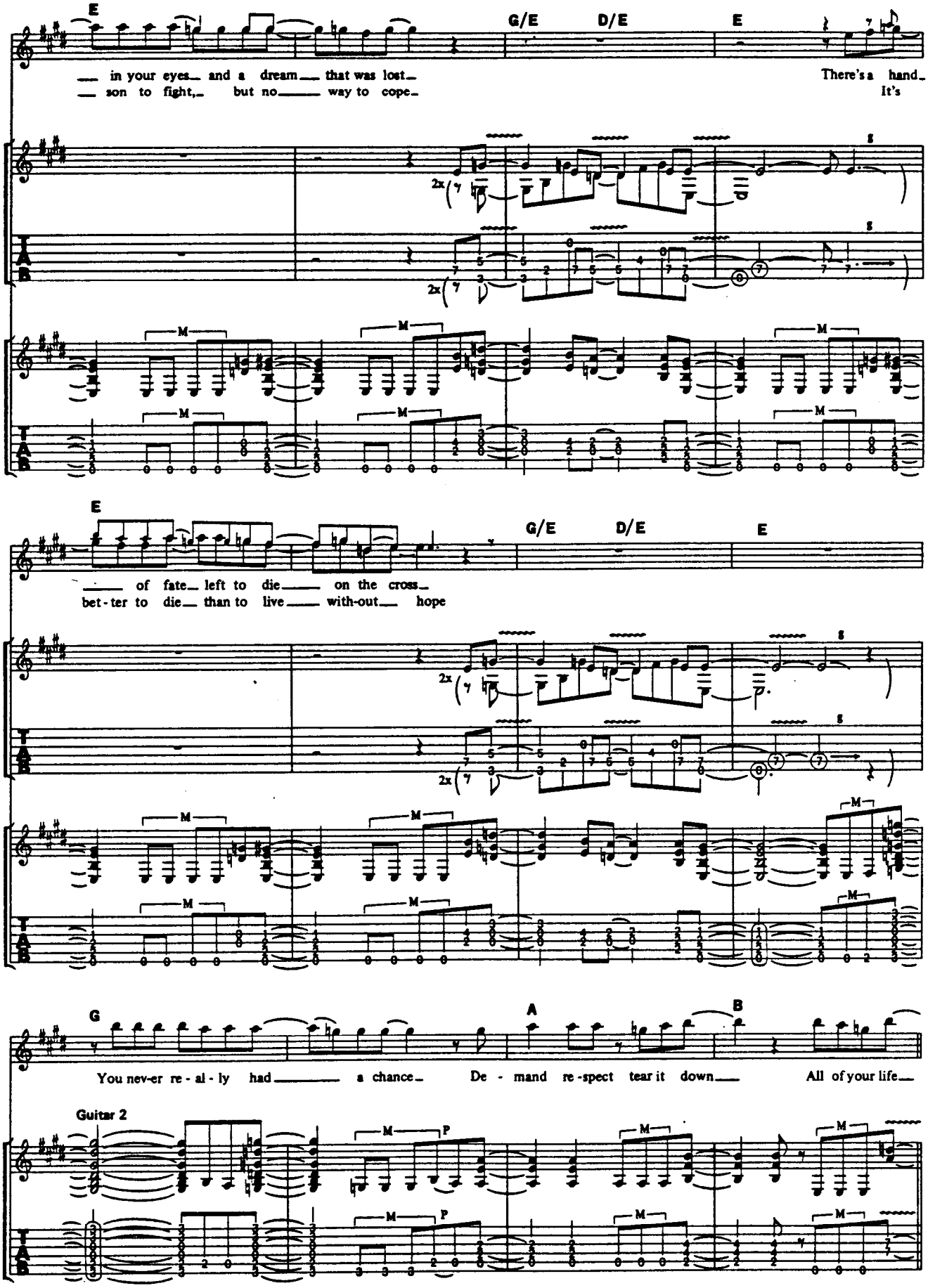
E
G/E
D/E
E
— in your eyes— and a dream— that was lost—
— son to fight,— but no— way to cope—
There's a hand—
It's
2x
M
E
G/E
D/E
E
— of fate— left to die— on the cross—
bet-ter to die— than to live— with-out— hope
2x
M
G
A
B
You nev-er re-al-ly had— a chance— De-mand re-spect tear it down— All of your life—
Guitar 2
M
P

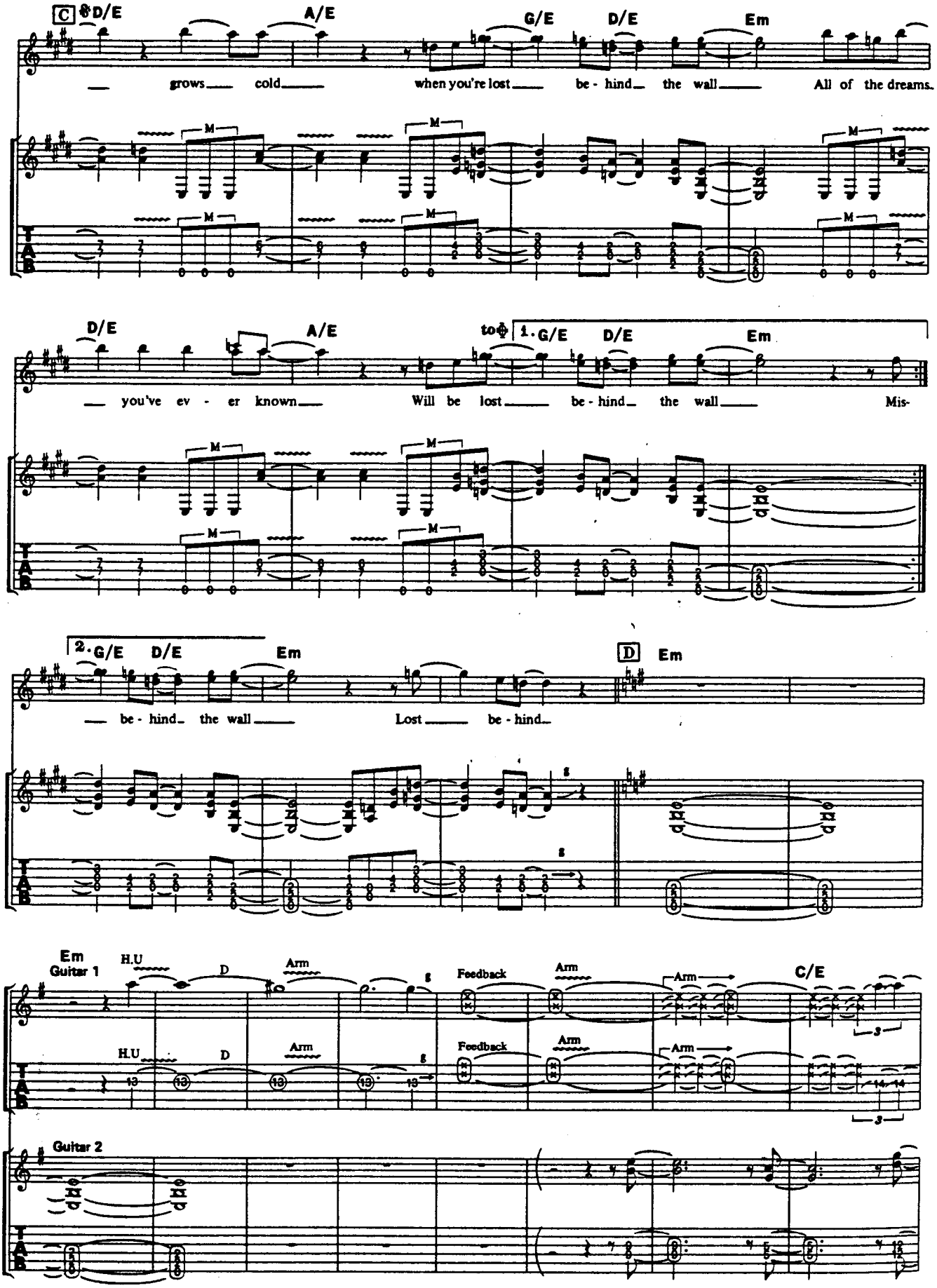
C D/E A/E G/E D/E Em
grows cold when you're lost be - hind the wall All of the dreams
D/E A/E to ♦ 1. G/E D/E Em
you've ev - er known Will be lost be - hind the wall Mis-
2. G/E D/E Em D Em
be - hind the wall Lost be - hind
Em Guitar 1 H.U D Arm Feedback Arm Arm C/E
Guitar 2
T A B

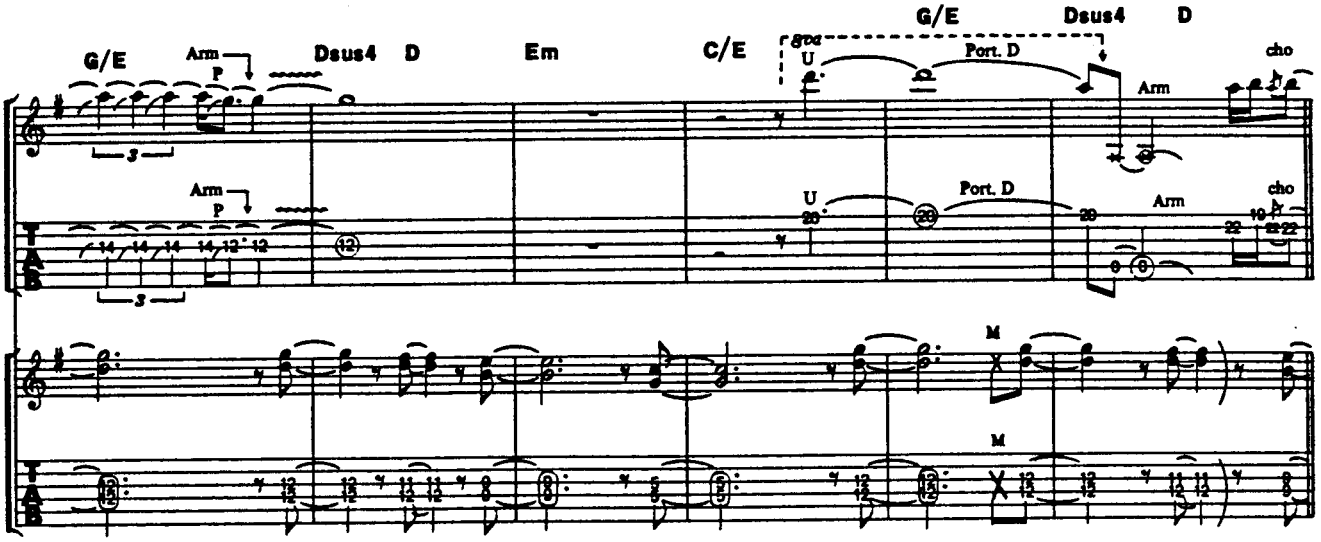
G/E
Arm
P
Dsus4
D
Em
C/E
8va
U
Port. D
G/E
Dsus4
D
Arm
cho
M

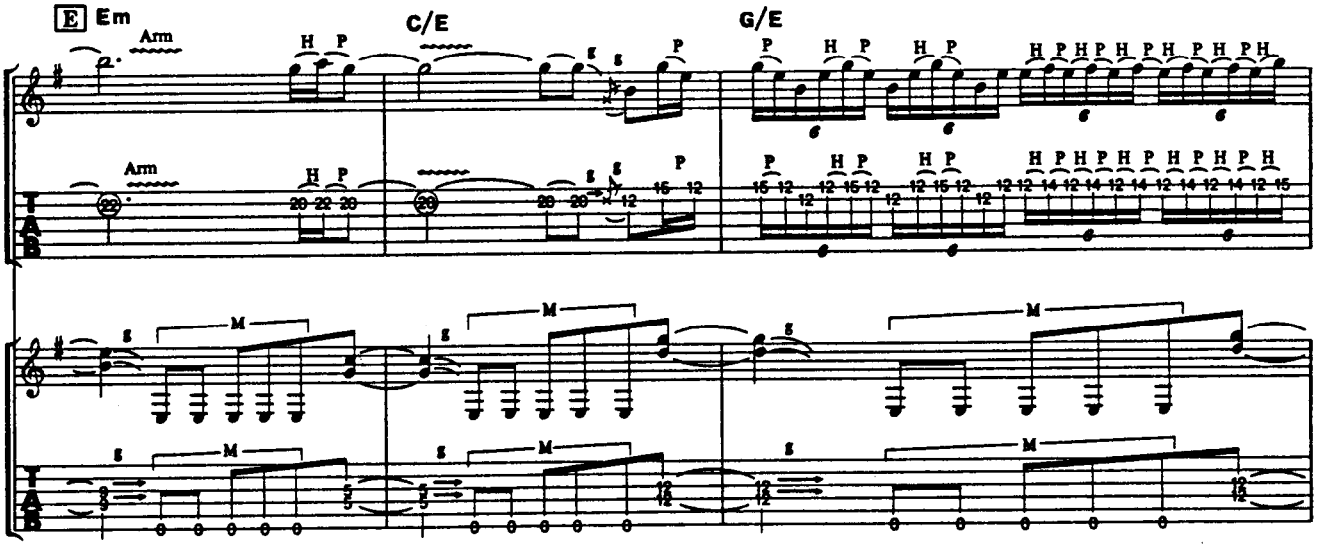
E
Em
Arm
H P
C/E
G/E
M

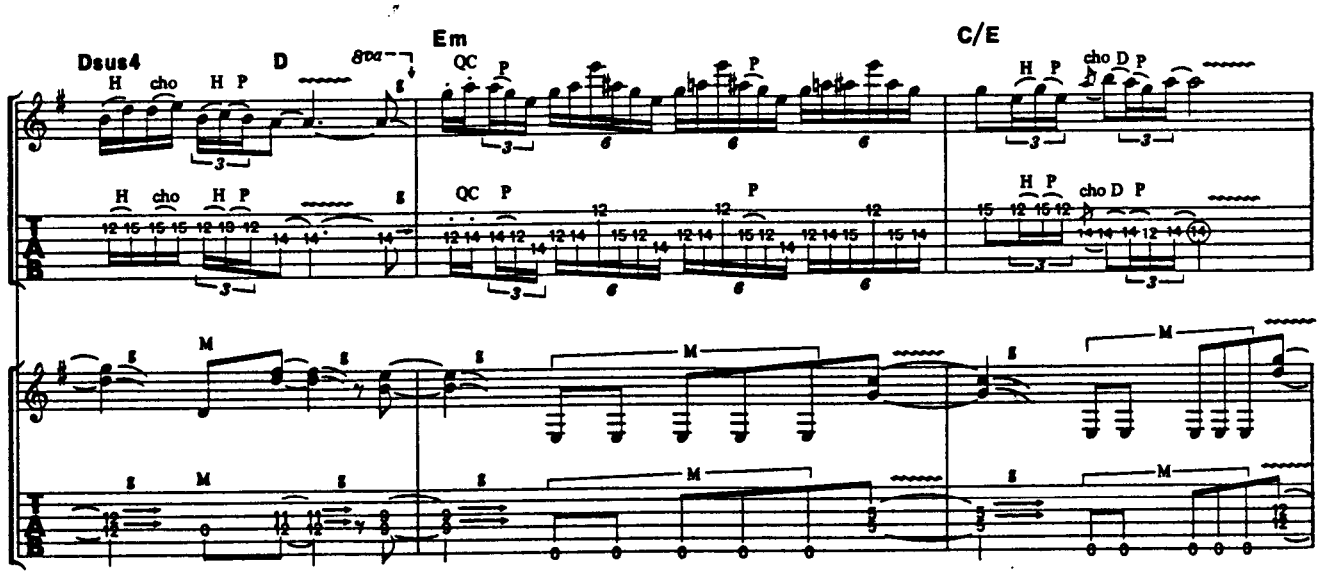
Dsus4
H cho H P
D
8va
Em
QC P
C/E
H P
cho D P
M

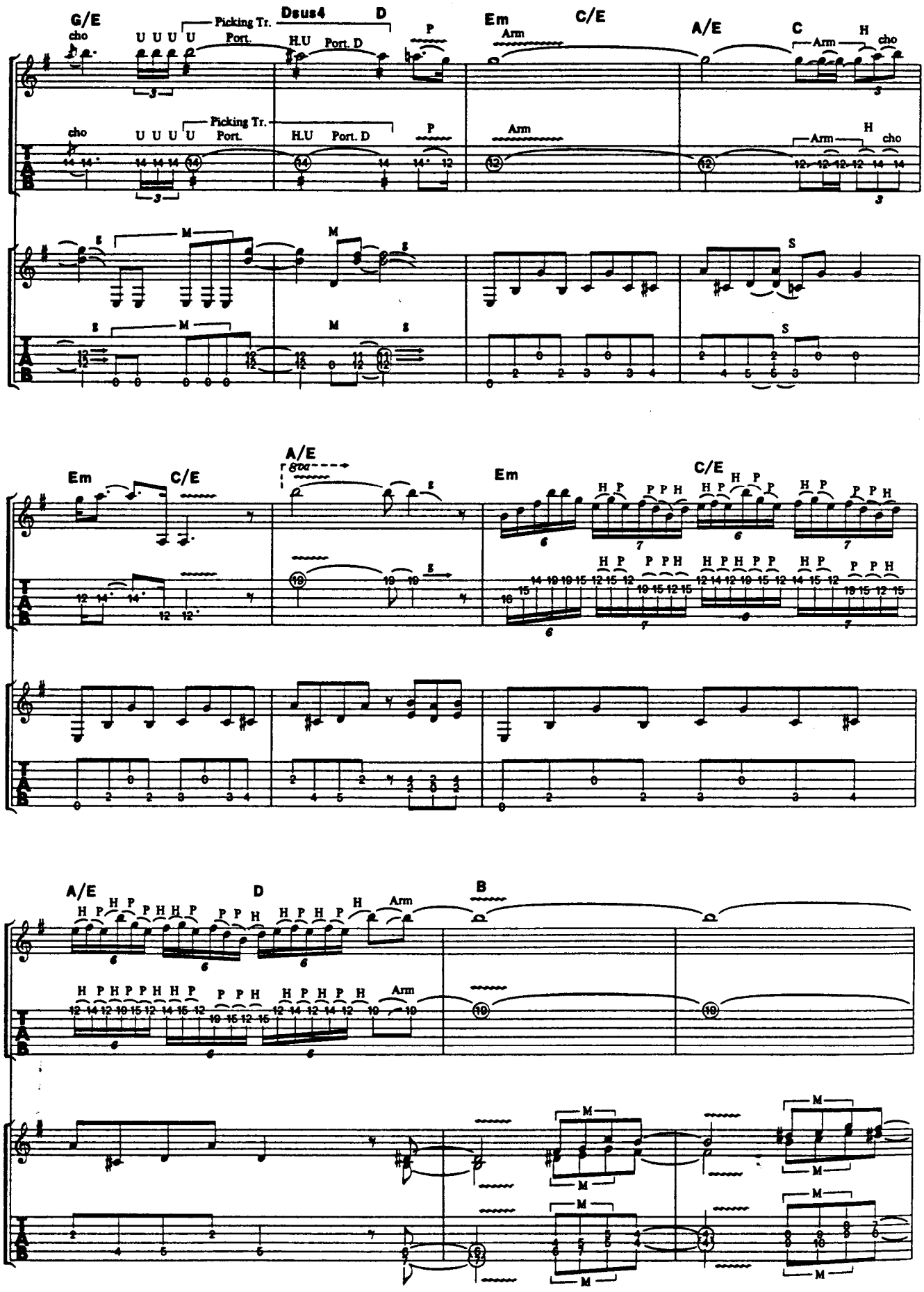
G/E
Dsus4
D
Em
C/E
A/E
C
Picking Tr.
Port.
H.U
Port. D
Arm
cho
A/E
B

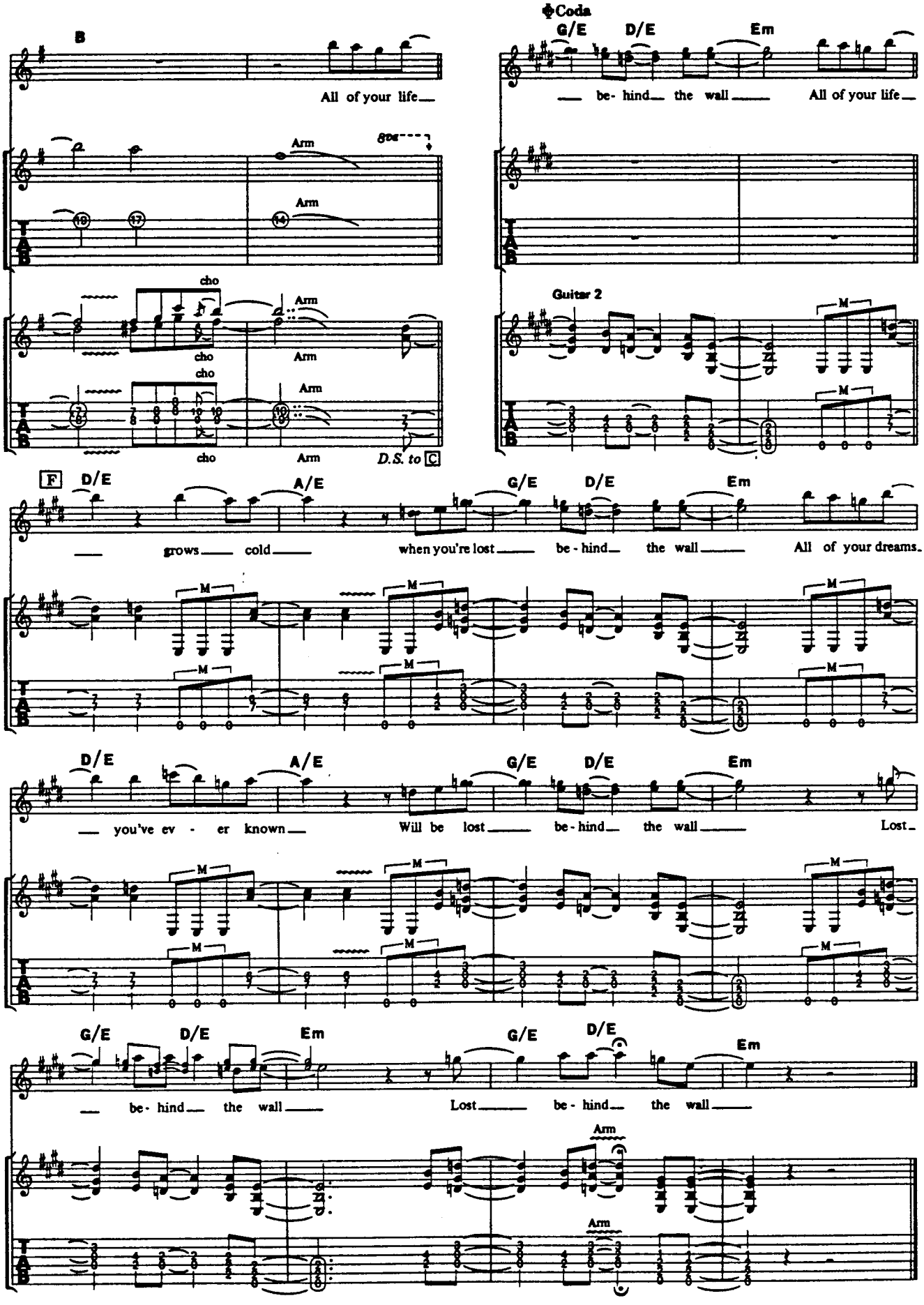
B
All of your life
Arm
8va
cho
D.S. to C
Coda
G/E
D/E
Em
be- hind the wall
All of your life
Guitar 2
F
A/E
grows cold
when you're lost
be - hind
the wall
All of your dreams
you've ev - er known
Will be lost
Lost

STOP FIGHTING LOVE

ストップ・ファイティング・ラヴ

Words and Music by D.Dokken, G.Lynch, J.Pilson and M.Brown

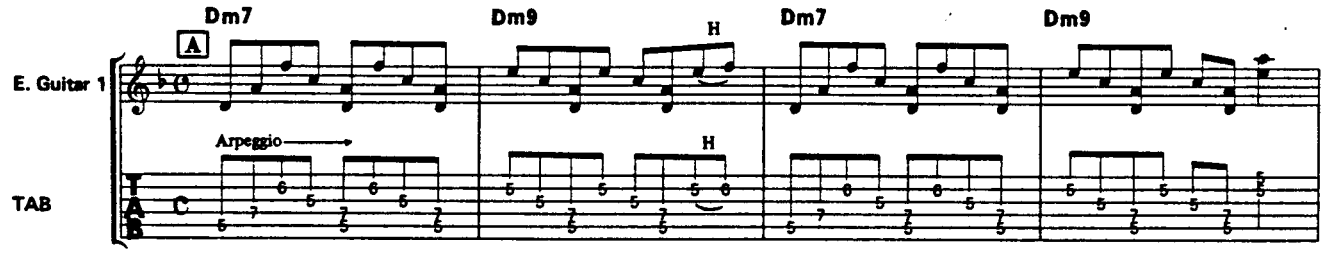

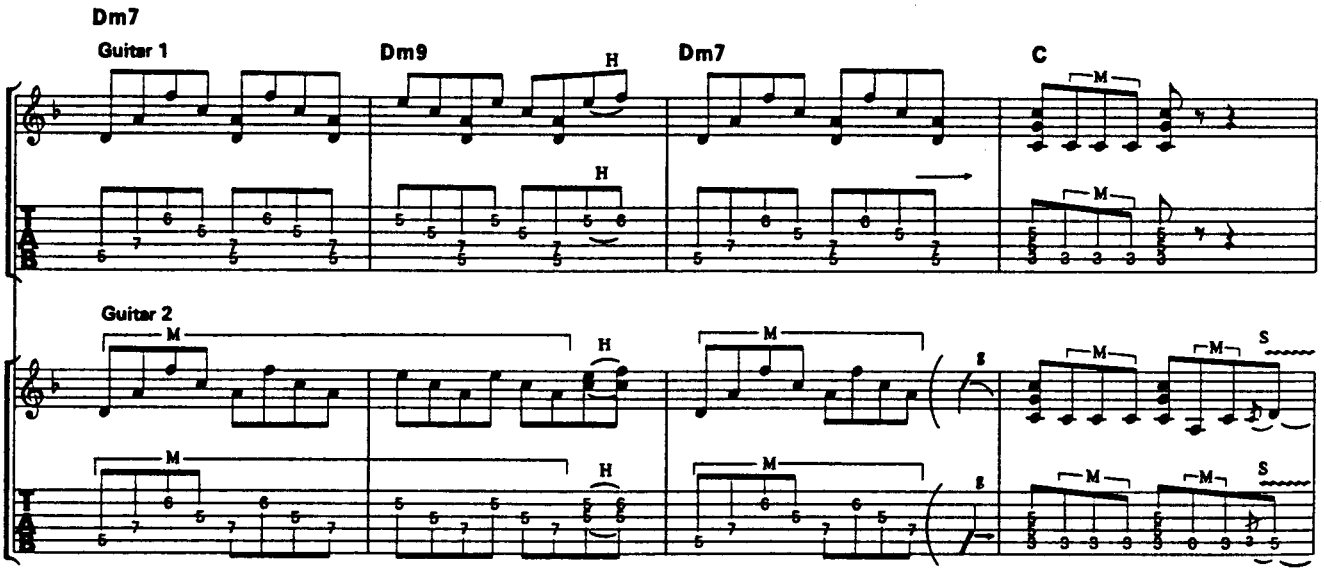

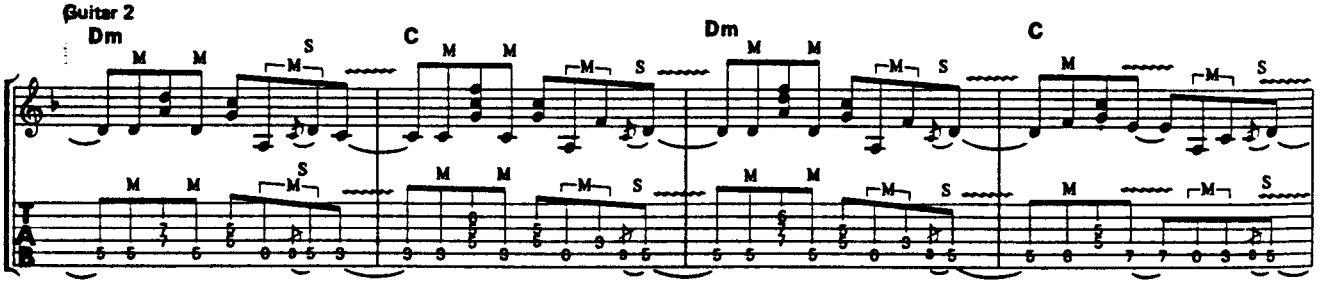

© 1987 by Megadude Music
The rights for Japan assigned to CBS SONY SONGS
Sale of this edition is authorized within Japan only.

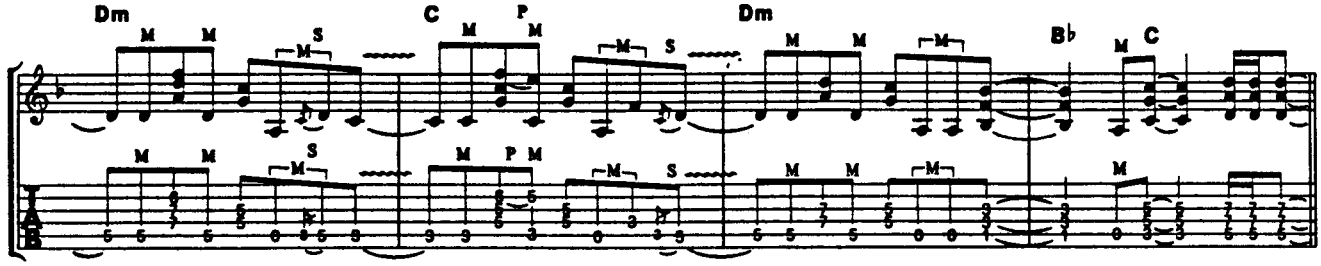
Dm
C
Dm
B♭
C

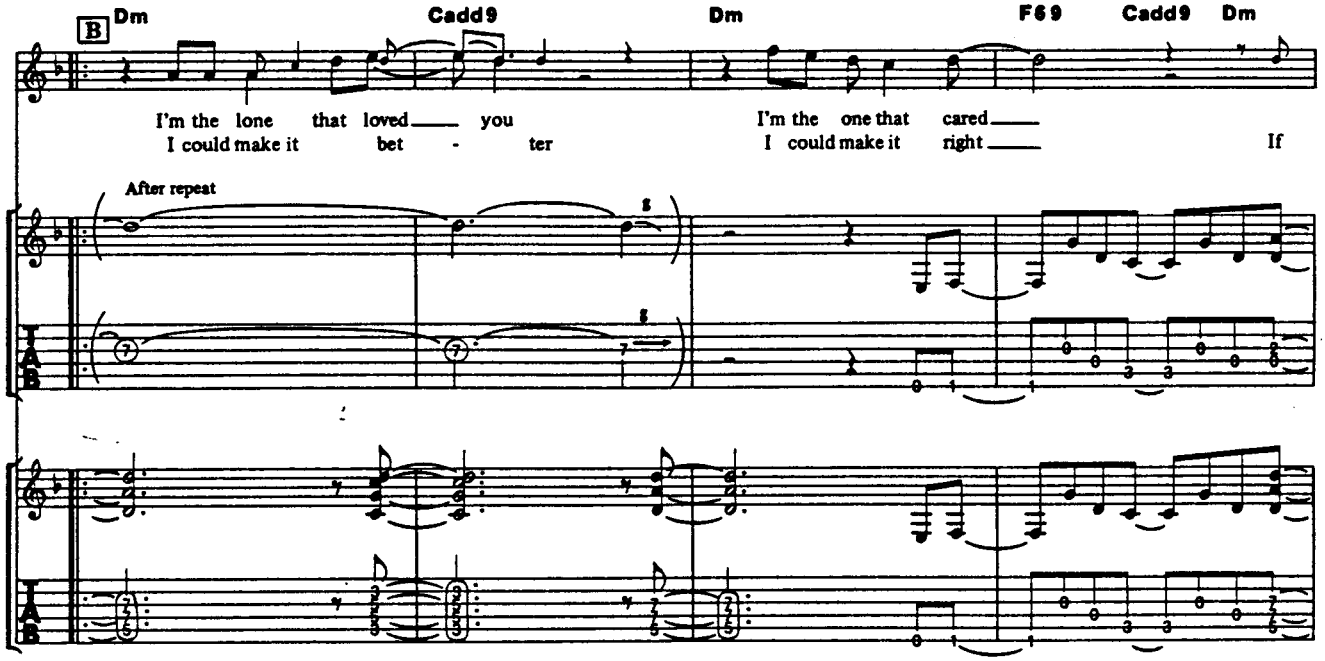
B
Dm
Cadd9
Dm
F69
Cadd9
Dm
I'm the lone that loved you
I could make it bet - ter
I'm the one that cared
I could make it right
If
After repeat

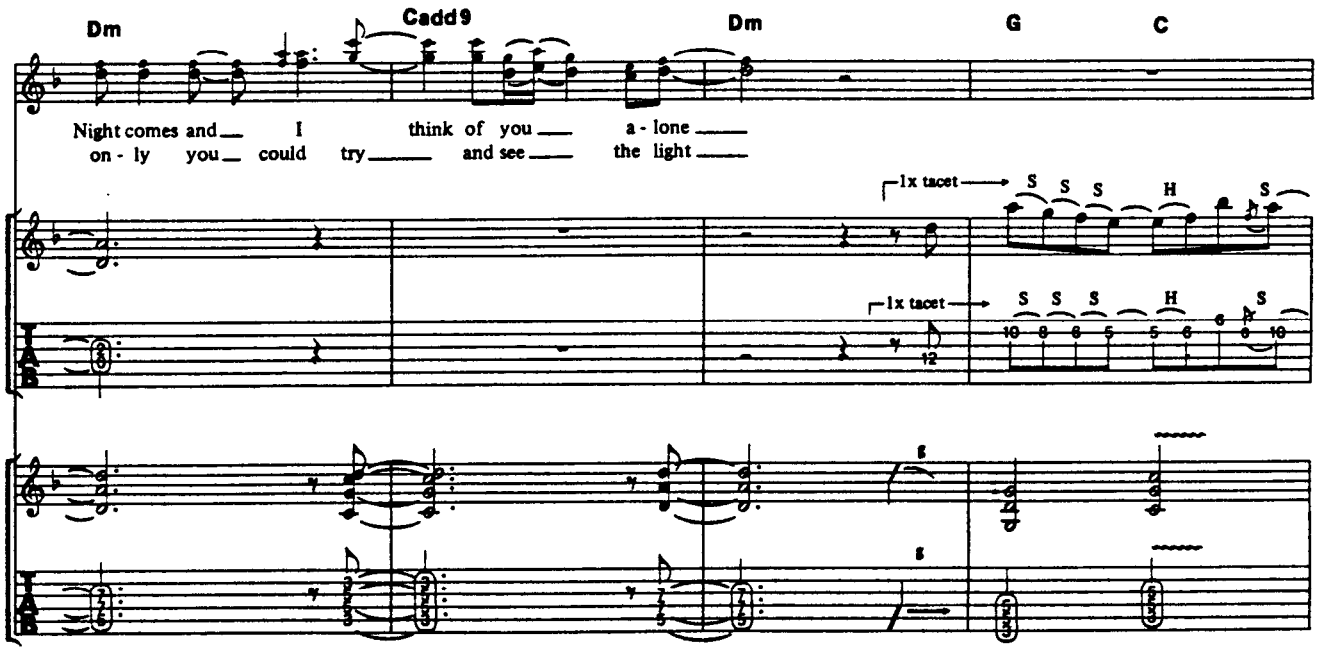
Dm
Cadd9
Dm
G
C
Night comes and I think of you a - lone
on - ly you could try and see the light
1x tacet
1x tacet

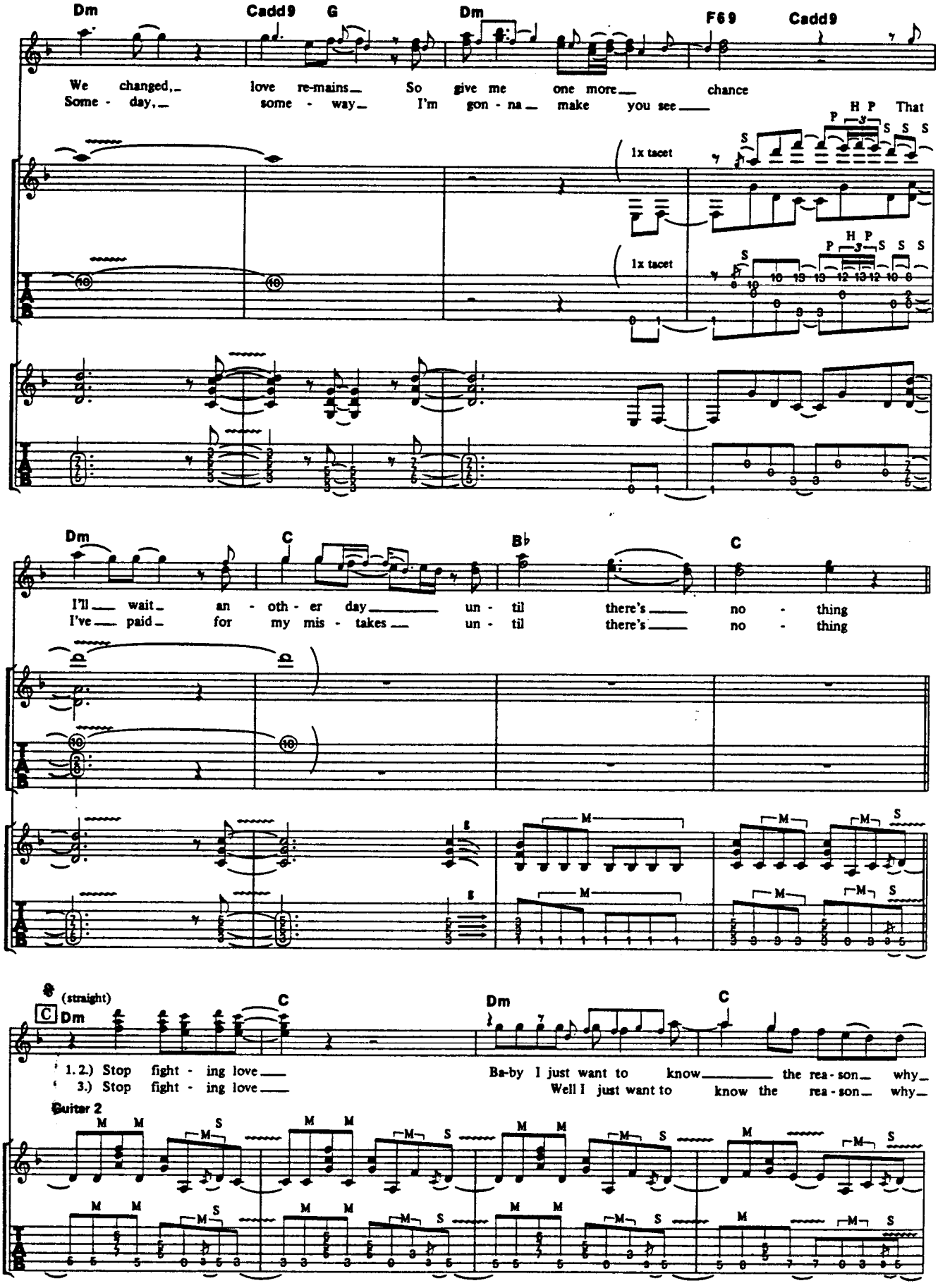
Dm
Cadd9
G
Dm
F69
Cadd9
We changed, love re-mains So give me one more chance
Some - day, some - way I'm gon - na make you see
That
1x tacet
1x tacet
Dm
C
B♭
C
I'll wait an - oth - er day un - til there's no - thing
I've paid for my mis - takes un - til there's no - thing
(straight)
C
Dm
C
Dm
C
1.2.) Stop fight - ing love
3.) Stop fight - ing love
Ba-by I just want to know the rea - son why
Well I just want to know the rea - son why
Guitar 2

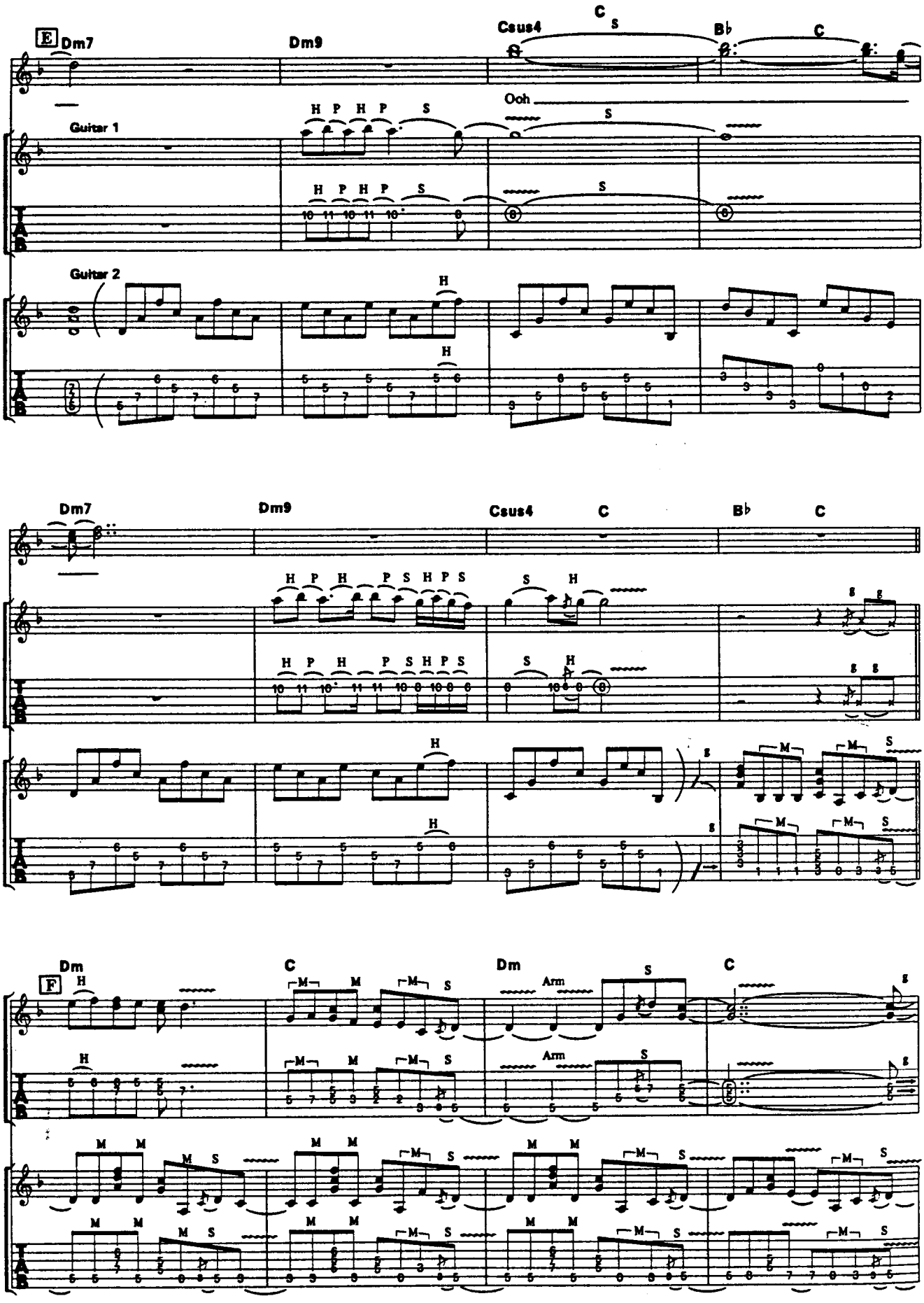
E
Dm7
Dm9
Csus4
C
Bb
C
Ooh
Guitar 1
Guitar 2
Dm7
Dm9
Csus4
C
Bb
C
F
Dm
C
Dm
C
Arm

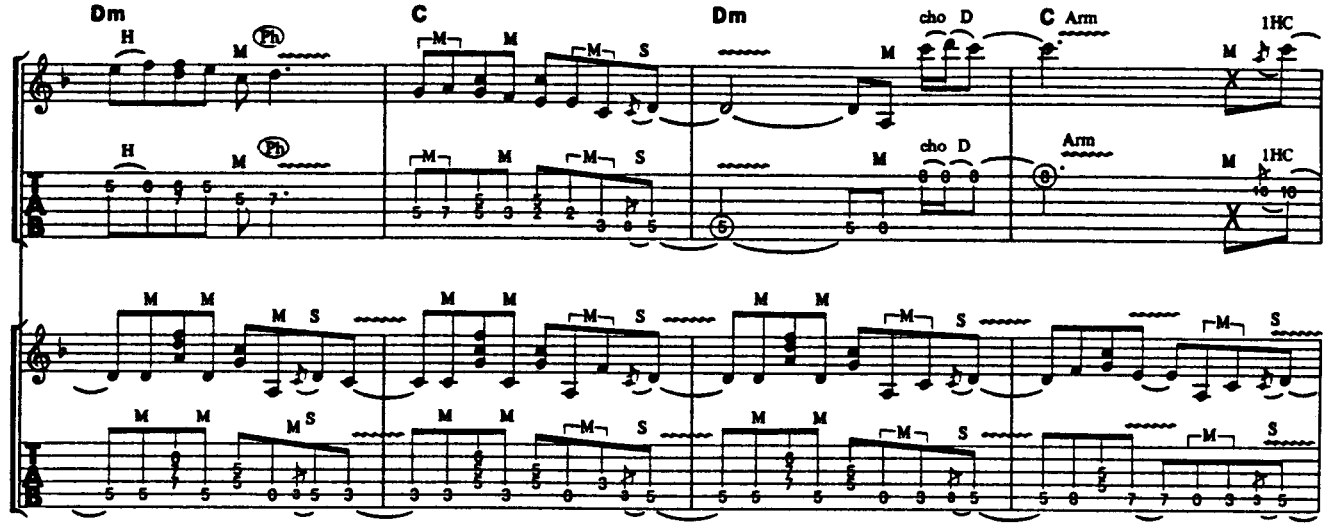
Dm
C
Dm
C
Arm
1HC
cho
D
H
Ph
M
S

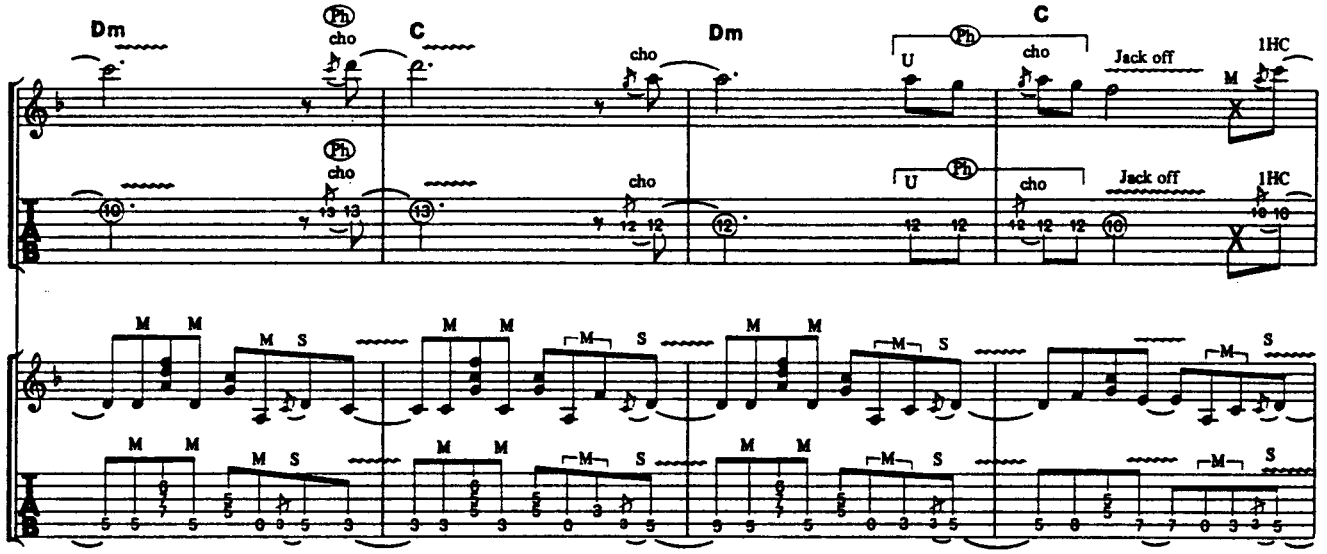
Dm
C
Dm
C
cho
Ph
U
Jack off
1HC
M

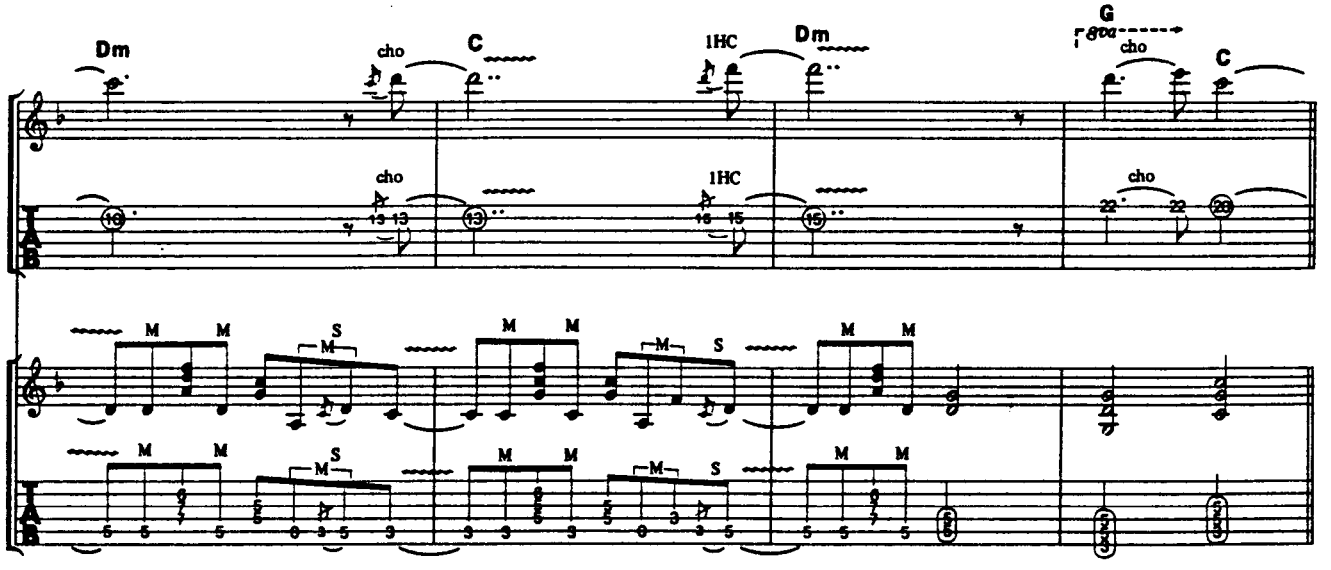
Dm
C
1HC
Dm
G
C
cho

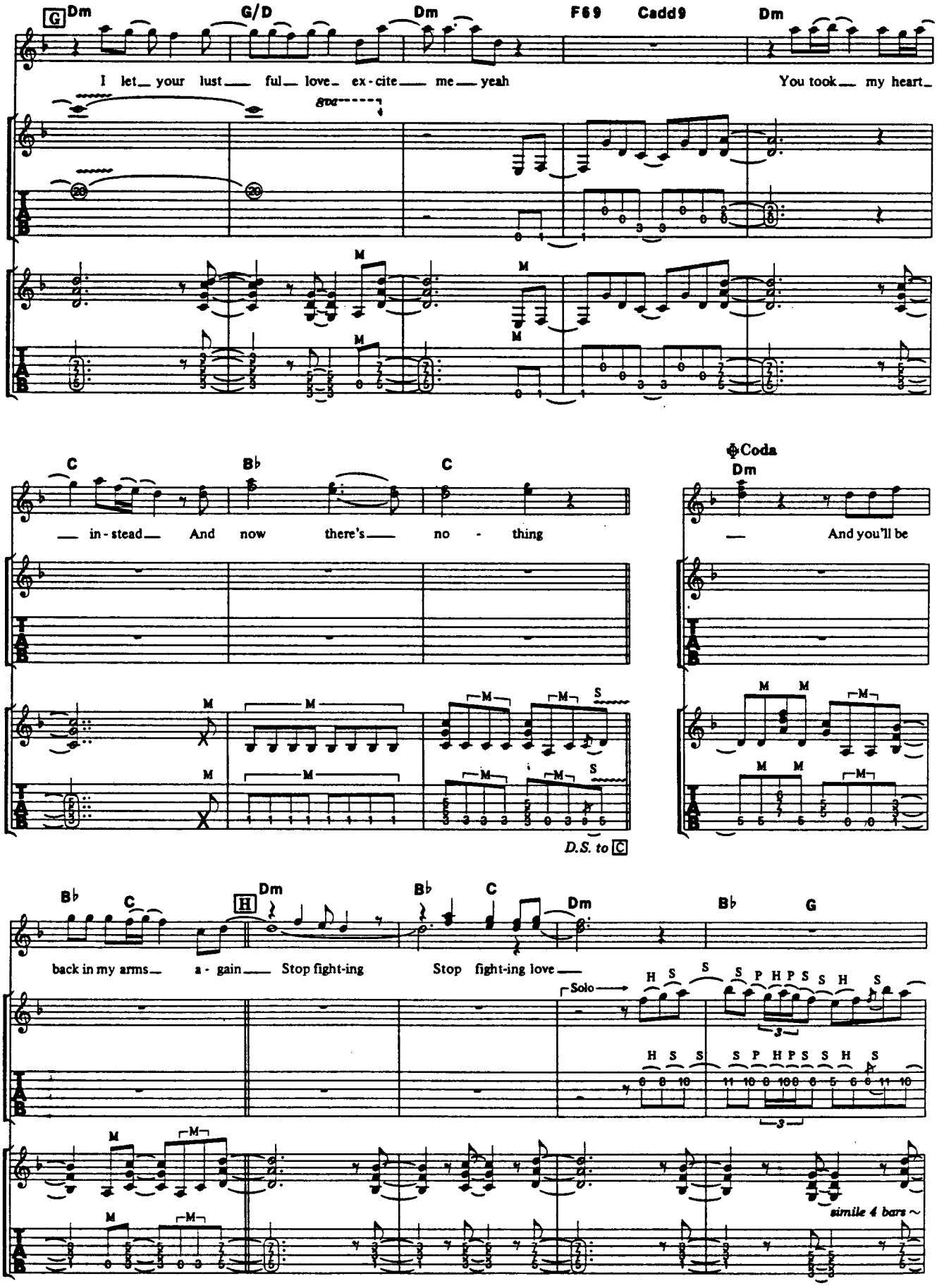
G
Dm
G/D
Dm
F69
Cadd9
Dm
I let your lust ful love ex-cite me yeah
You took my heart
8va
C
B♭
C
in-stead And now there's no - thing
Coda
Dm
And you'll be
D.S. to C
B♭
C
H
Dm
B♭
C
Dm
B♭
G
back in my arms a - gain Stop fight-ing Stop fight-ing love
Solo
simile 4 bars

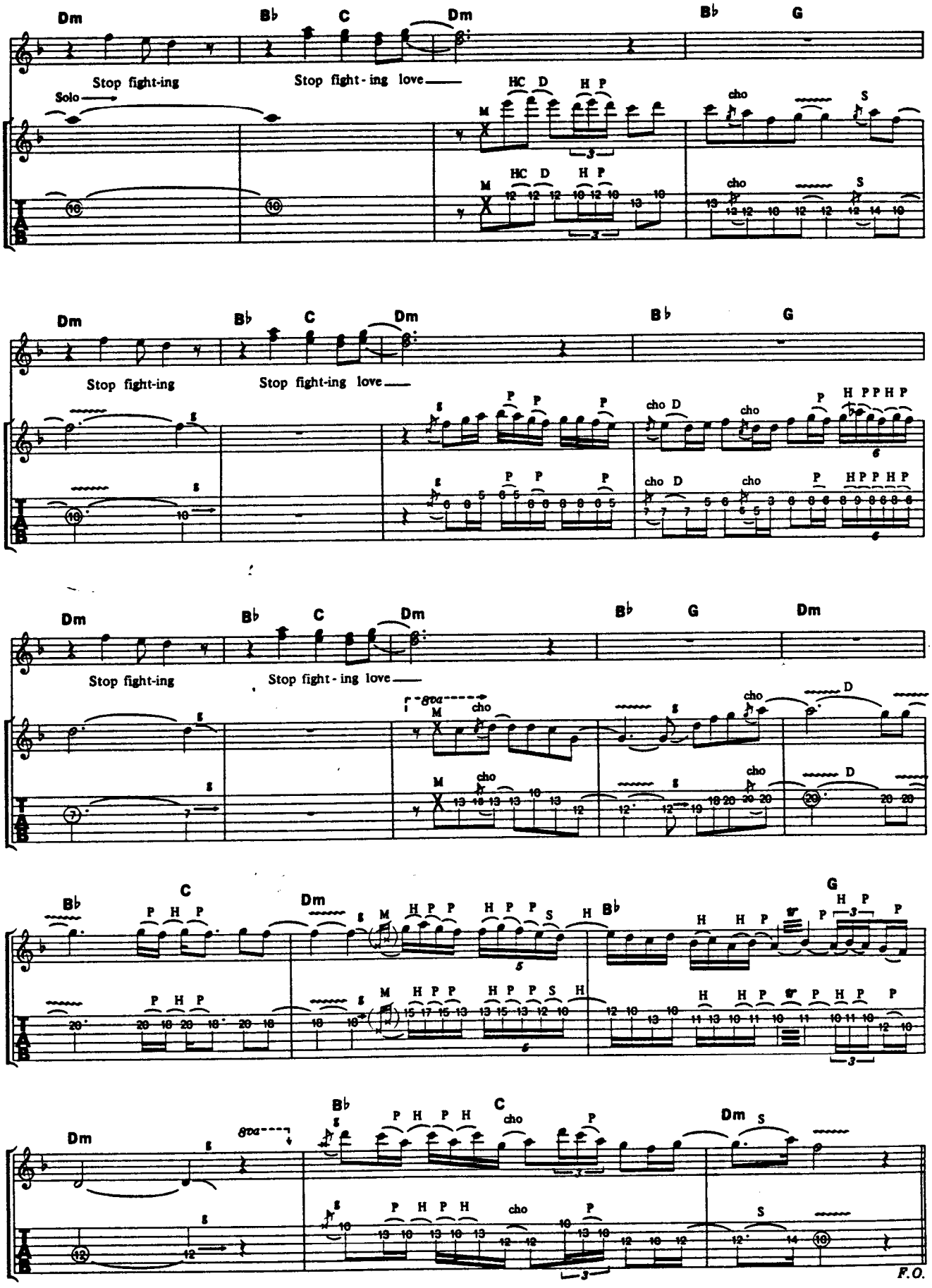
Dm
B♭
C
Dm
B♭
G
Stop fight-ing
Stop fight-ing love
Solo
Dm
B♭
C
Dm
B♭
G
Stop fight-ing
Stop fight-ing love
Dm
B♭
C
Dm
B♭
G
Dm
Stop fight-ing
Stop fight-ing love
8va
B♭
C
Dm
B♭
G
Dm
8va
B♭
C
Dm
F.O.

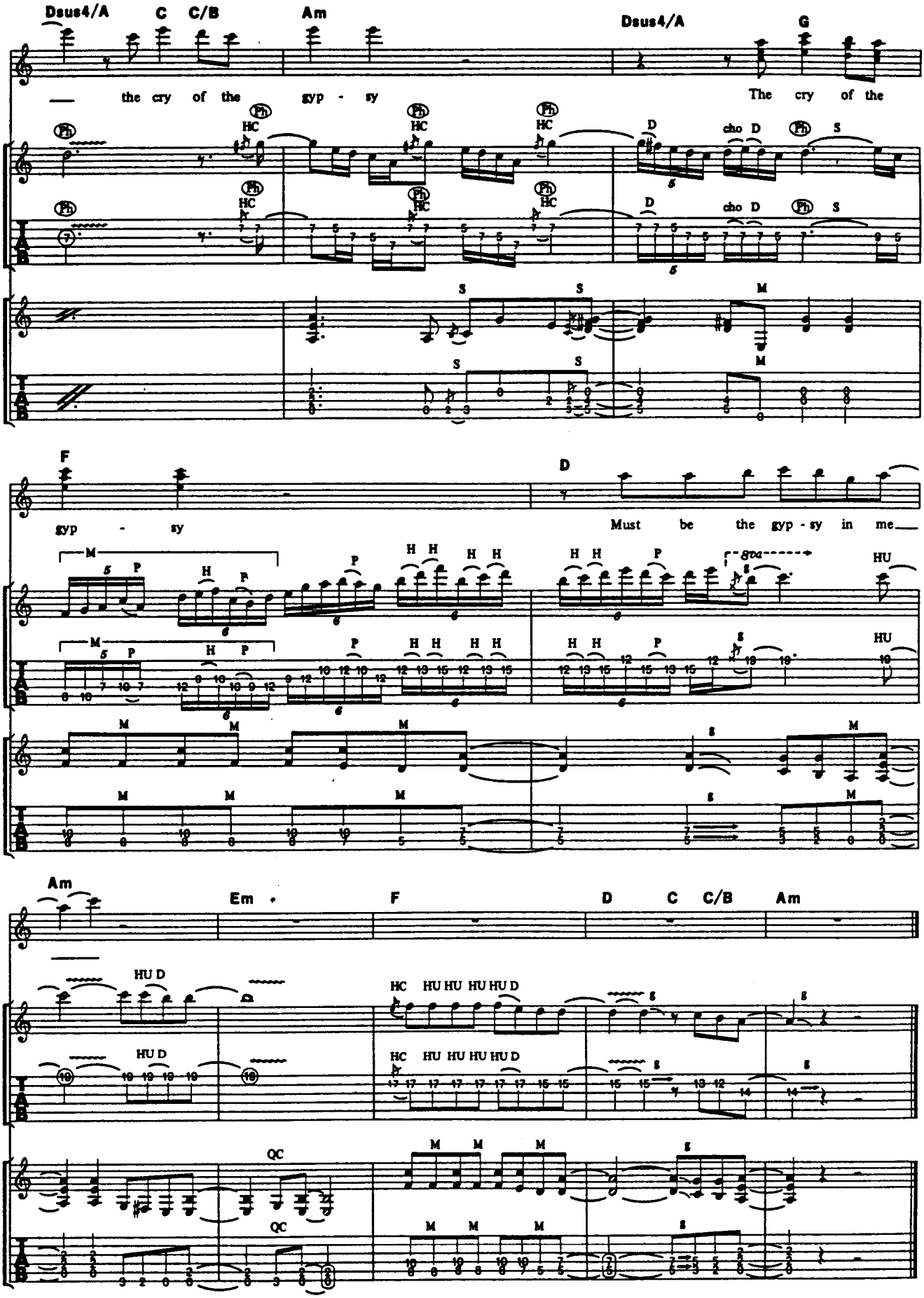
Dsus4/A C C/B Am Dsus4/A G
the cry of the gyp - sy The cry of the
F D
gyp - sy Must be the gyp - sy in me
Am Em F D C C/B Am
HU D
HC HU HU HU HU D
QC

CRY OF THE GYPSY

クライ・オブ・ザ・ジプシー

Words and Music by D.Dokken, G.Lynch, and J.Pilson

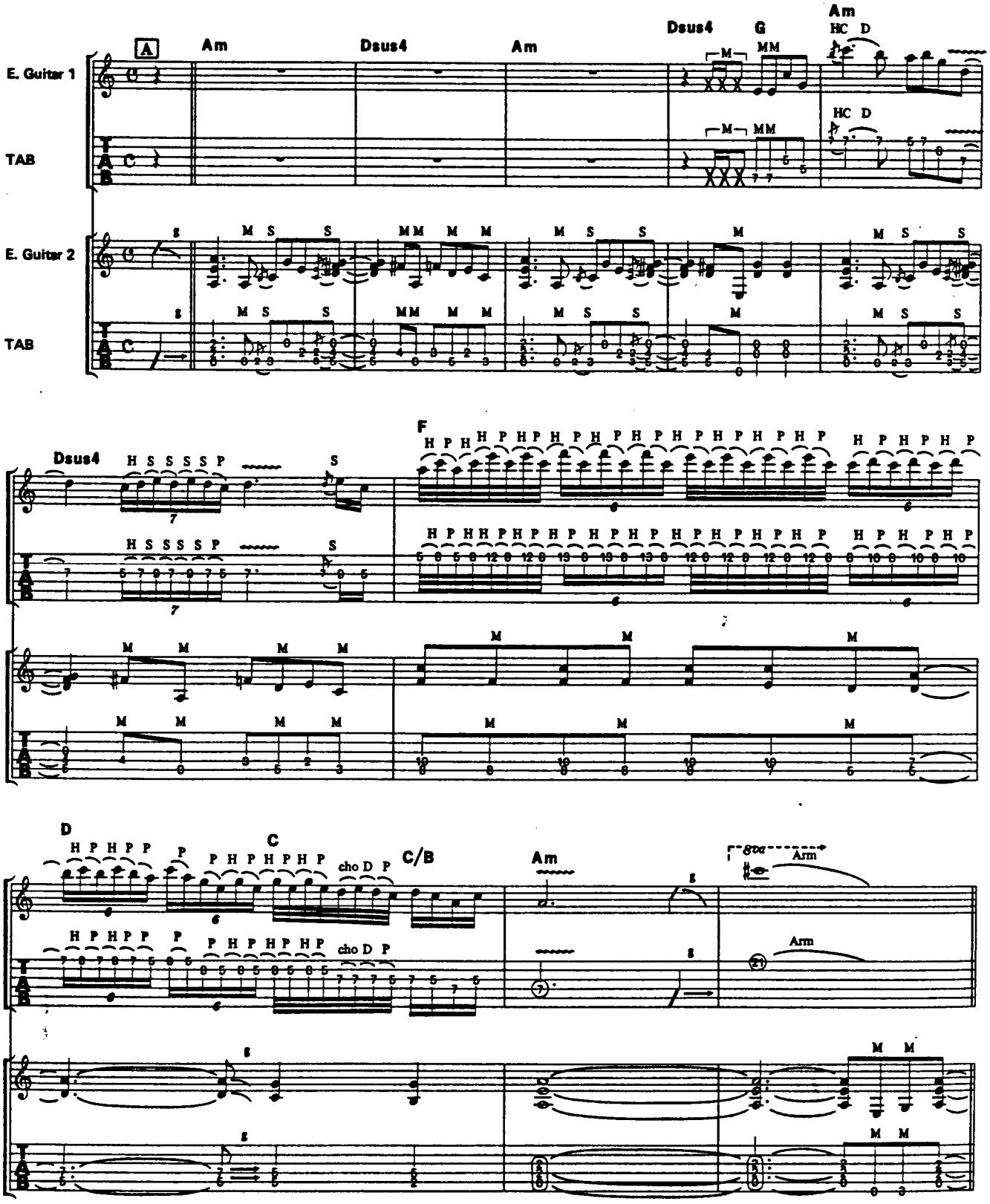

©1987 by Megadude Music
The rights for Japan assigned to CBS/SONY SONGS
Sale of this edition is authorized within Japan only.

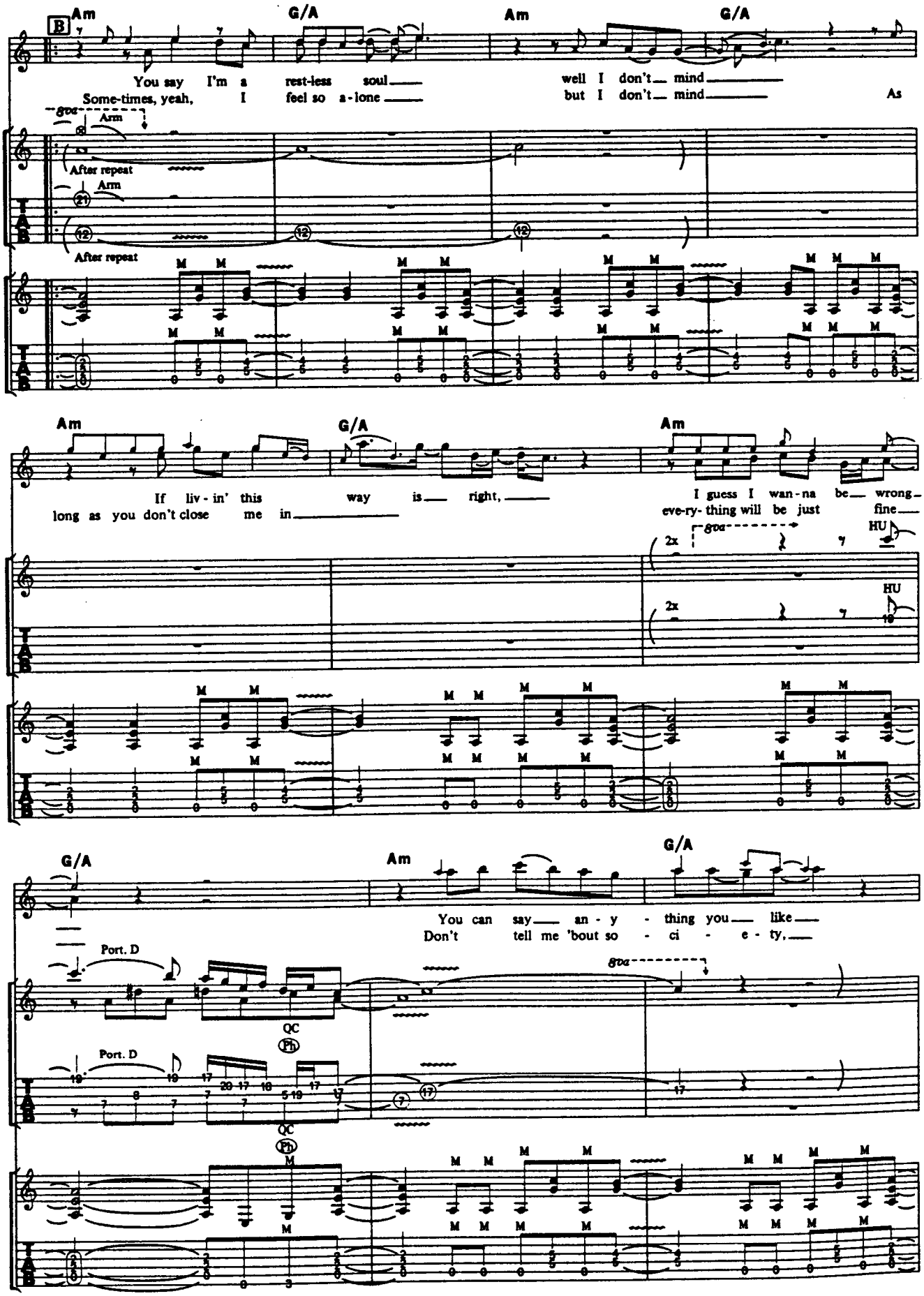
B
Am
G/A
Am
G/A
You say I'm a rest-less soul well I don't mind
Some-times, yeah, I feel so a-lone but I don't mind As
8va
Arm
After repeat
Arm
After repeat
Am
G/A
Am
If liv-in' this way is right,
long as you don't close me in
I guess I wan-na be wrong
eve-ry-thing will be just fine
8va
2x
HU
2x
HU
G/A
Am
G/A
You can say an-y - thing you like
Don't tell me 'bout so - ci - e - ty,
Port. D
8va
QC
Ph
Port. D
QC
Ph

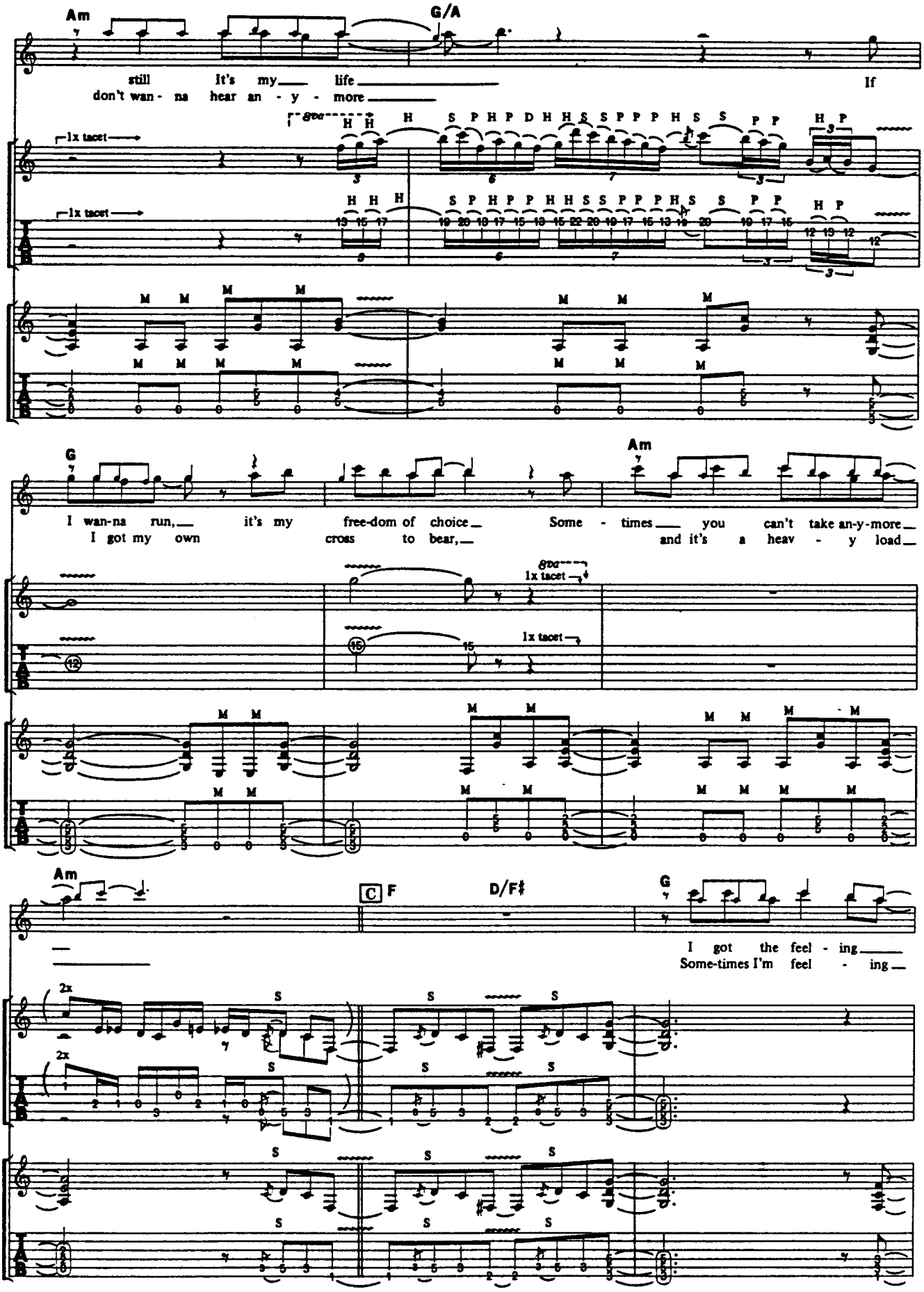
Am
G/A
still It's my life If
don't wan - na hear an - y - more
1x tacet
G
Am
I wan-na run, it's my free-dom of choice Some - times you can't take an-y-more
I got my own cross to bear, and it's a heav - y load
1x tacet
Am
C F D/F♯ G
I got the feel - ing
Some-times I'm feel - ing
2x

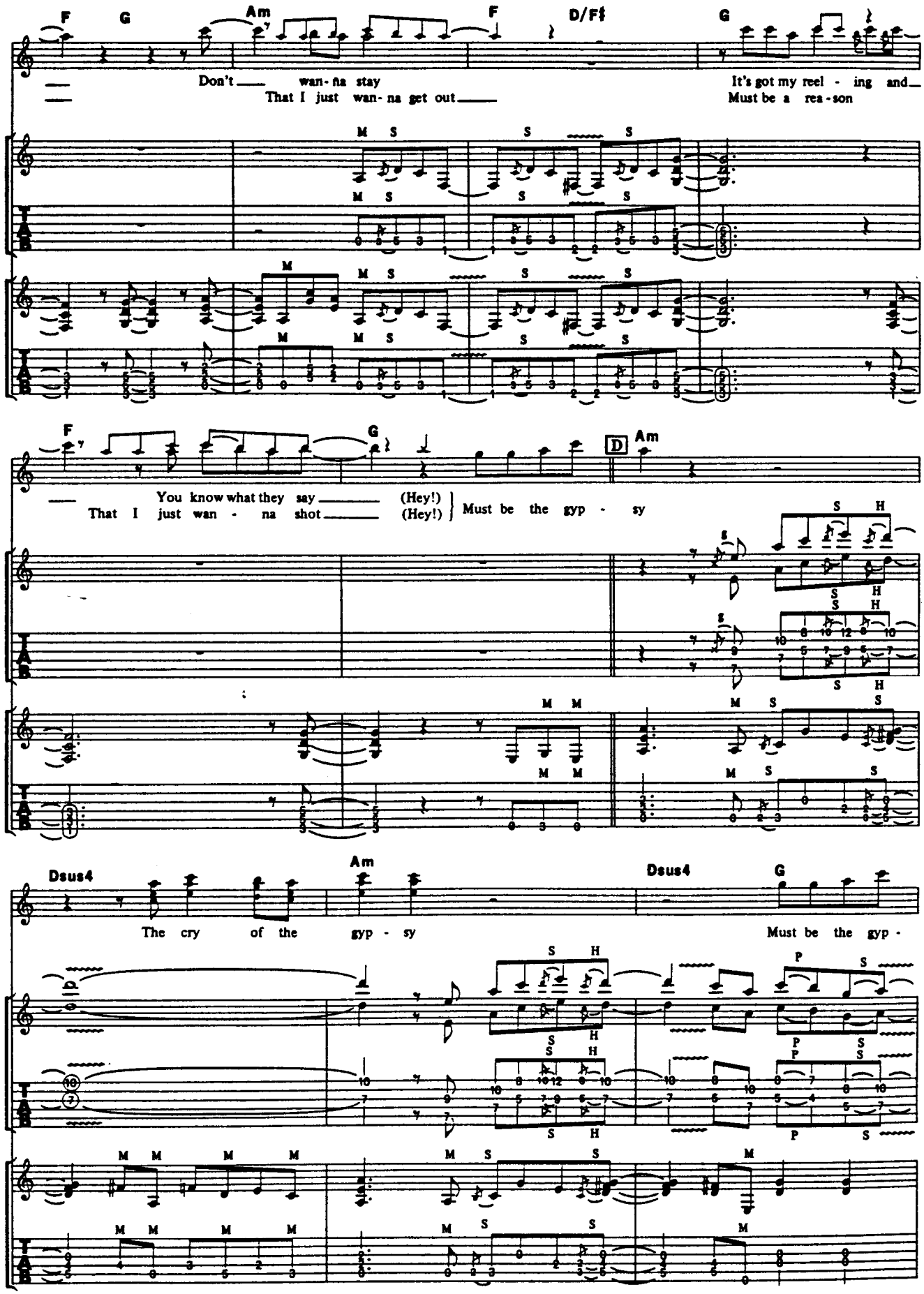
F G Am F D/F♯ G
Don't wan-na stay
That I just wan-na get out
It's got my reel - ing and
Must be a rea-son
F G D Am
You know what they say (Hey!)
That I just wan - na shot (Hey!)
Must be the gyp - sy
Dsus4 Am Dsus4 G
The cry of the gyp - sy
Must be the gyp -

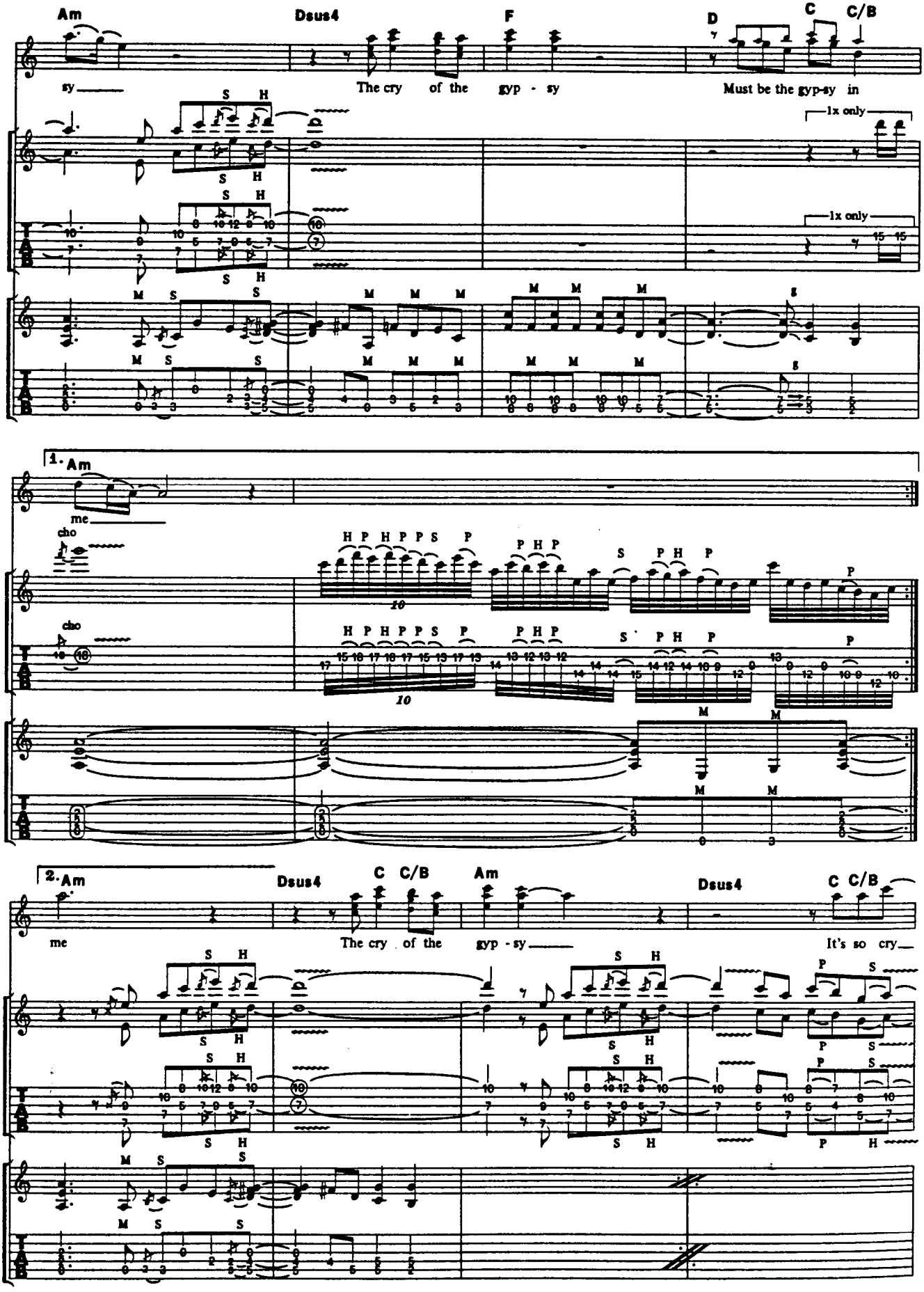
Am
Dsus4
F
D
C
C/B
sy
The cry of the gyp - sy
Must be the gyp-sy in
1x only
1. Am
me
cho
2. Am
Dsus4
C
C/B
Am
Dsus4
C
C/B
me
The cry of the gyp - sy
It's so cry

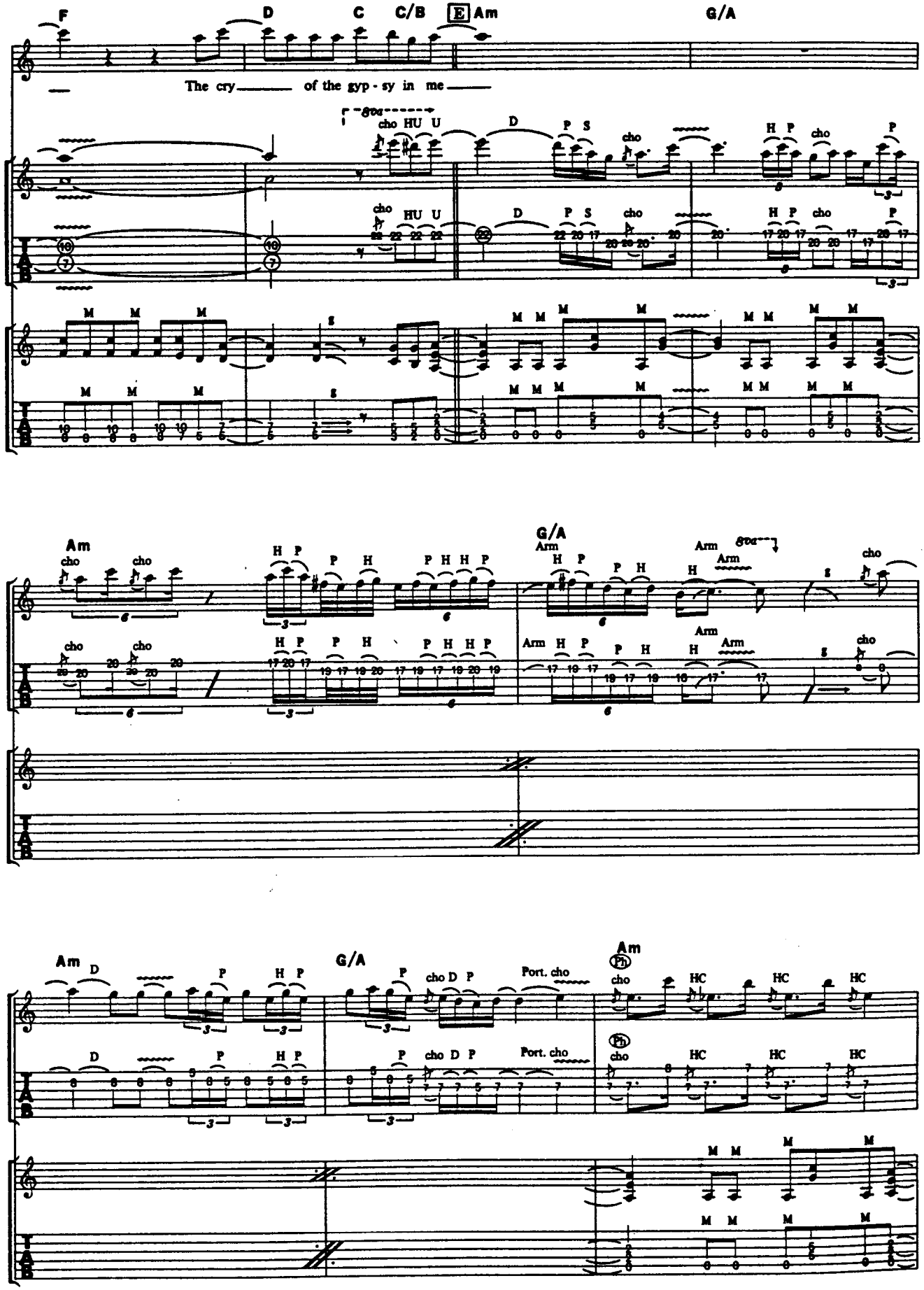
F
D
C
C/B
E Am
G/A
The cry of the gyp - sy in me
Am
G/A
Am
G/A
Am

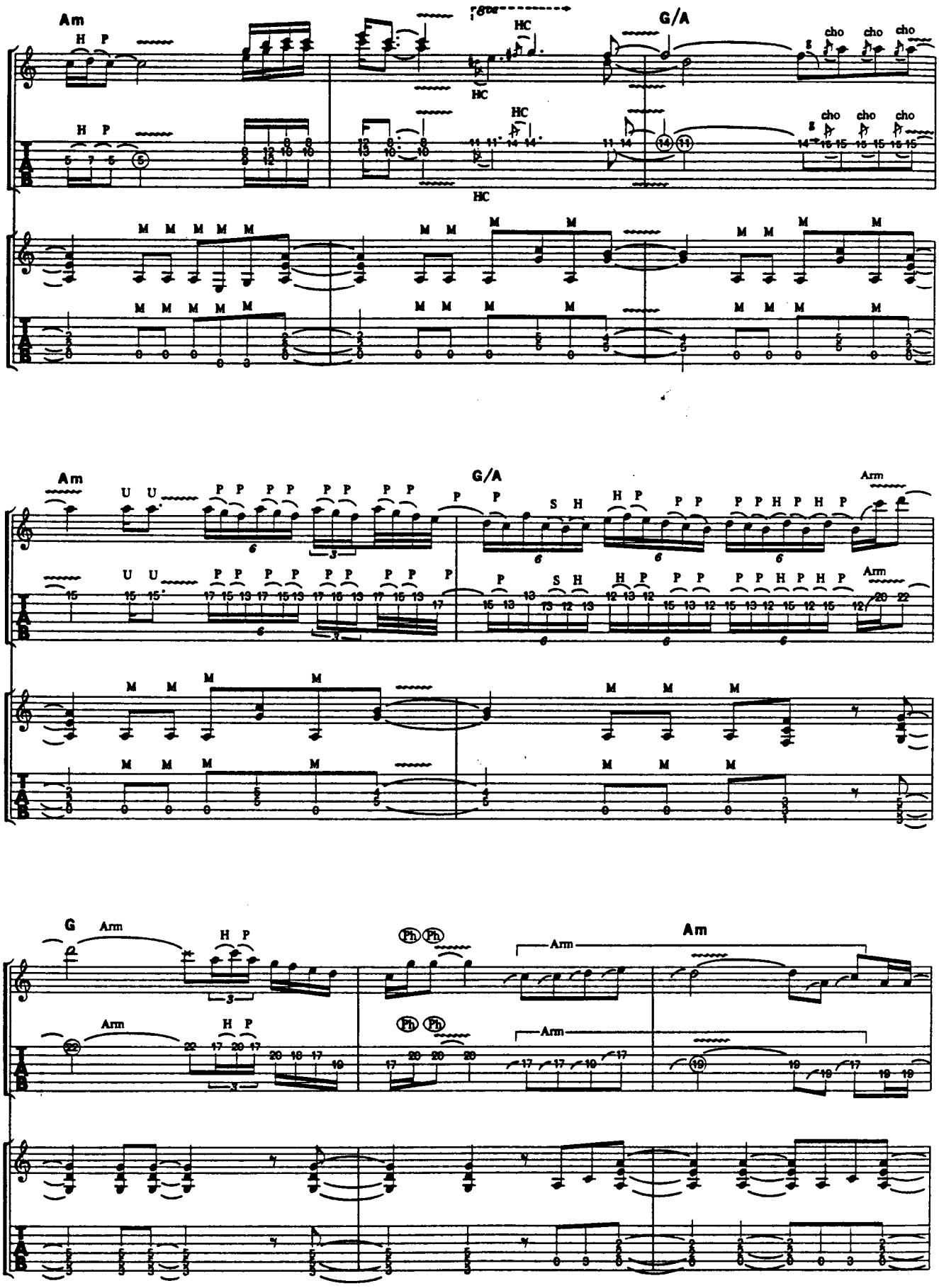
Am
G/A
Am
G/A
G
Am
Arm

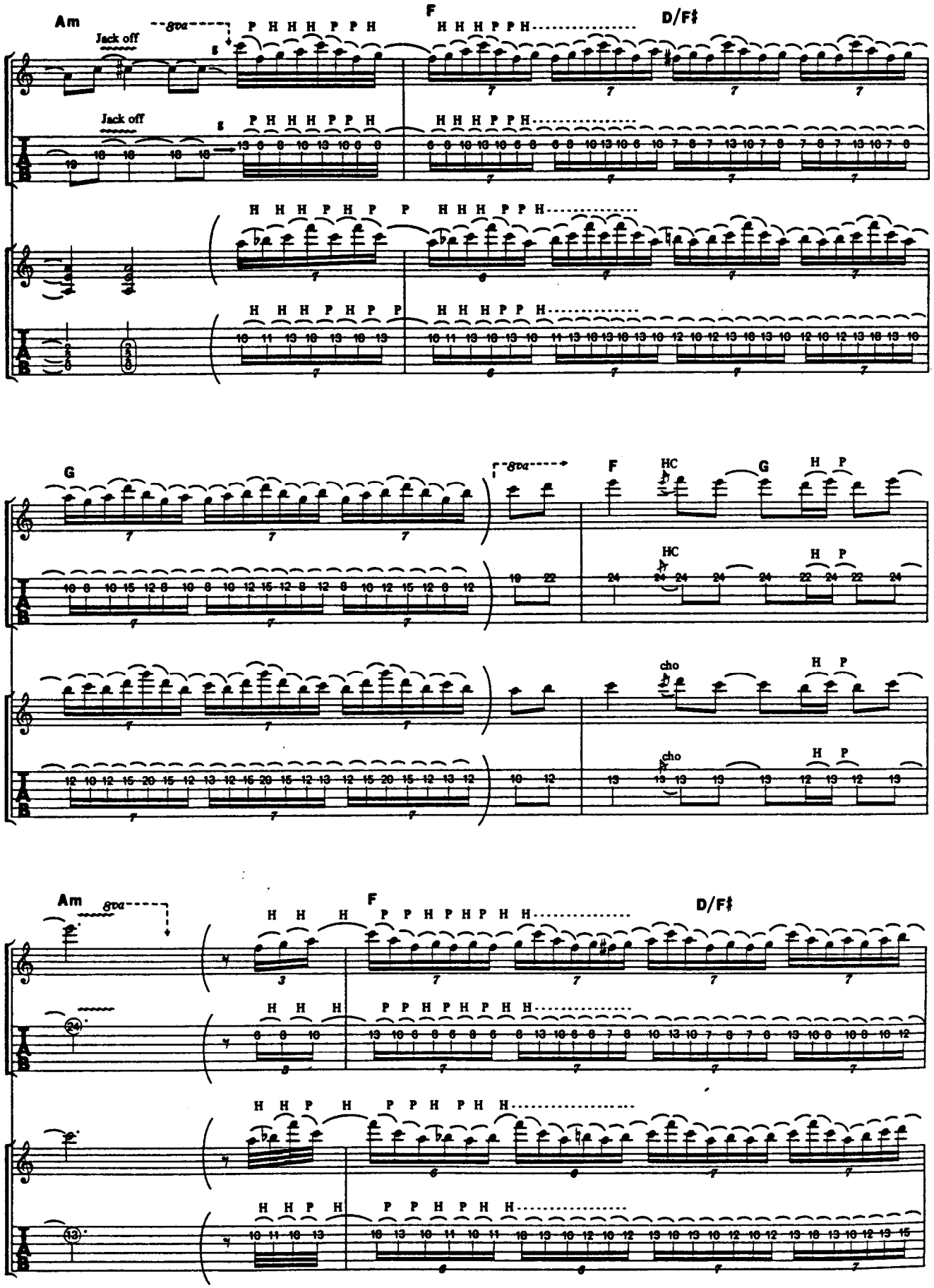
Am
8va
Jack off
F
D/F♯
G
HC
cho

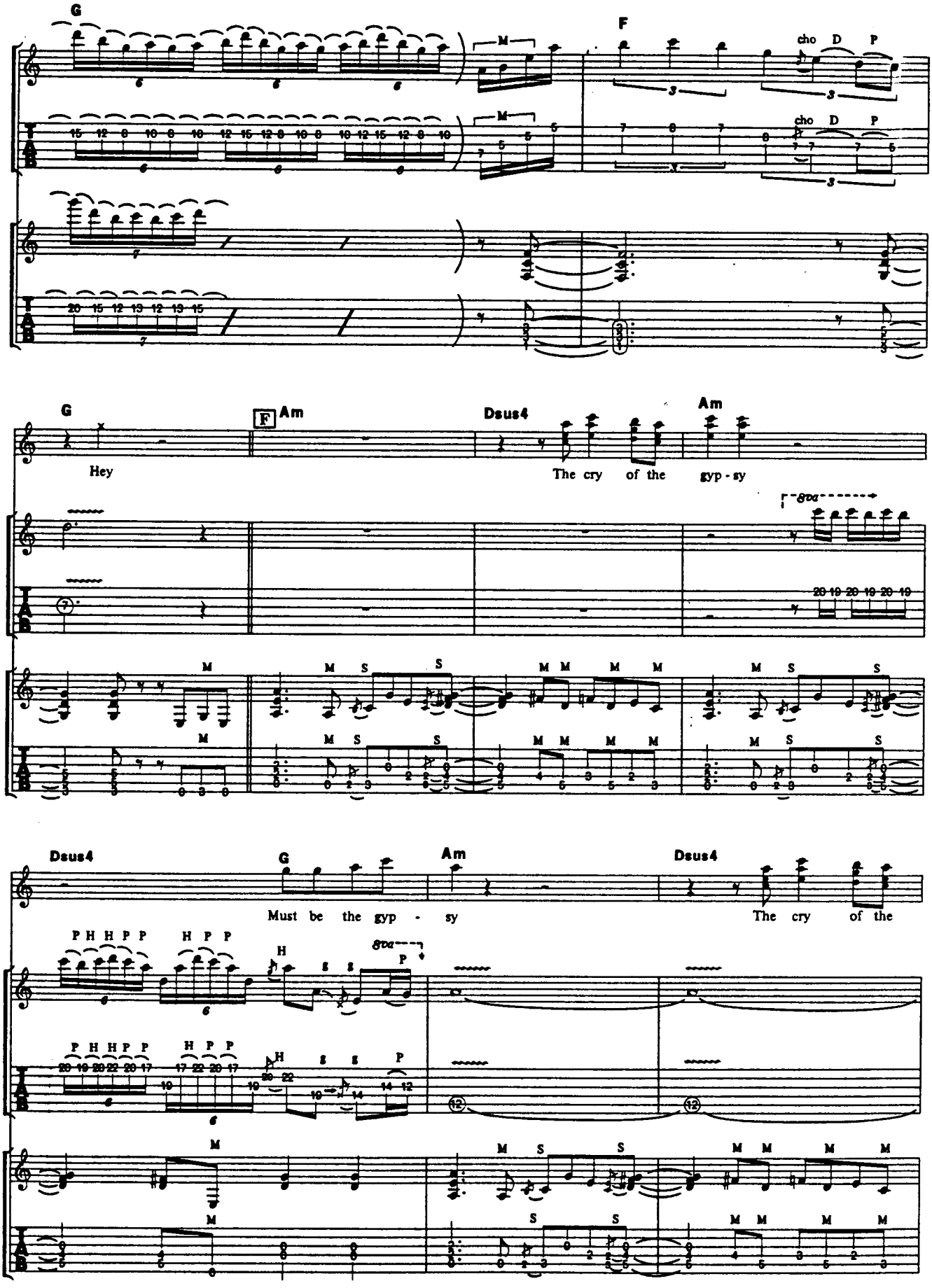
G
F
cho D P
cho D P
G
F Am
Dsus4
Am
Hey
The cry of the gyp - sy
8va
Dsus4
G
Am
Dsus4
Must be the gyp - sy
The cry of the
8va

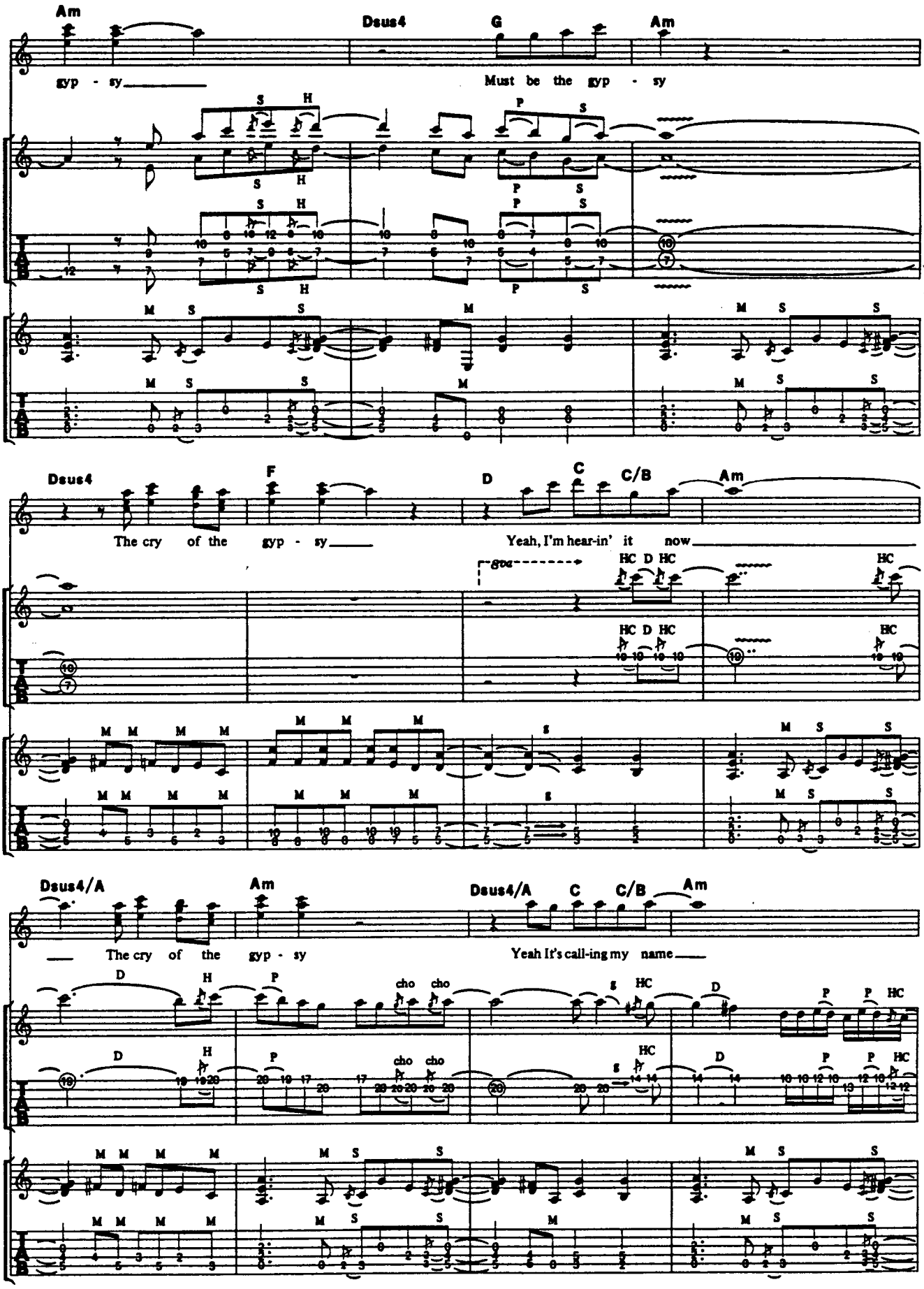
Am
Dsus4
G
Am
gyp - sy
Must be the gyp - sy
Dsus4
F
D
C
C/B
Am
The cry of the gyp - sy
Yeah, I'm hear-in' it now
Dsus4/A
Am
Dsus4/A
C
C/B
Am
The cry of the gyp - sy
Yeah It's call-ing my name

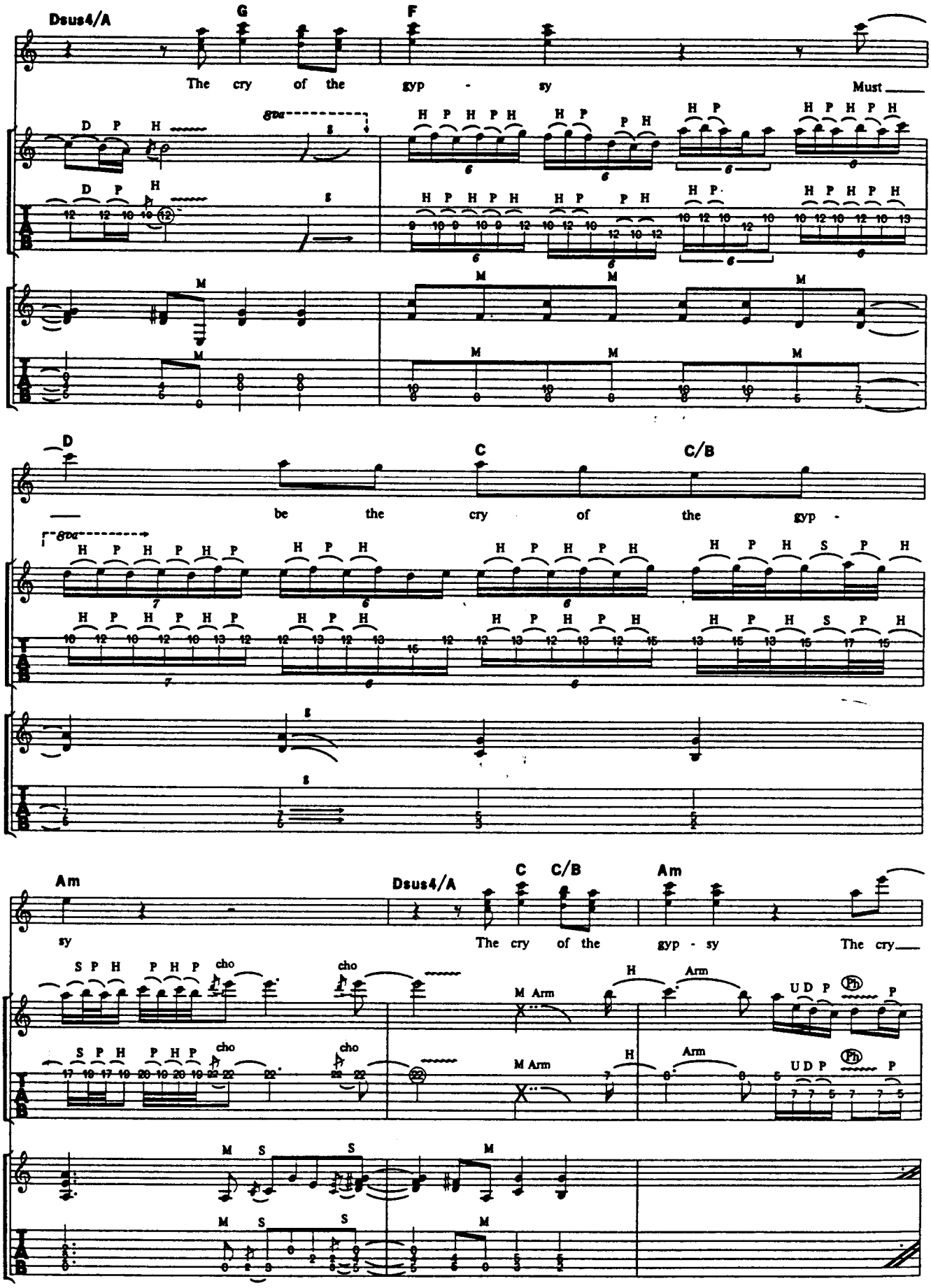
Dsus4/A
G
F
The cry of the gyp - sy Must
D
C
C/B
be the cry of the gyp -
Am
Dsus4/A
C
C/B
Am
sy The cry of the gyp - sy The cry

SLEEPLESS NIGHTS

スリープレス・ナイツ

Words and Music by M Brown, G Lynch, and J Pilson

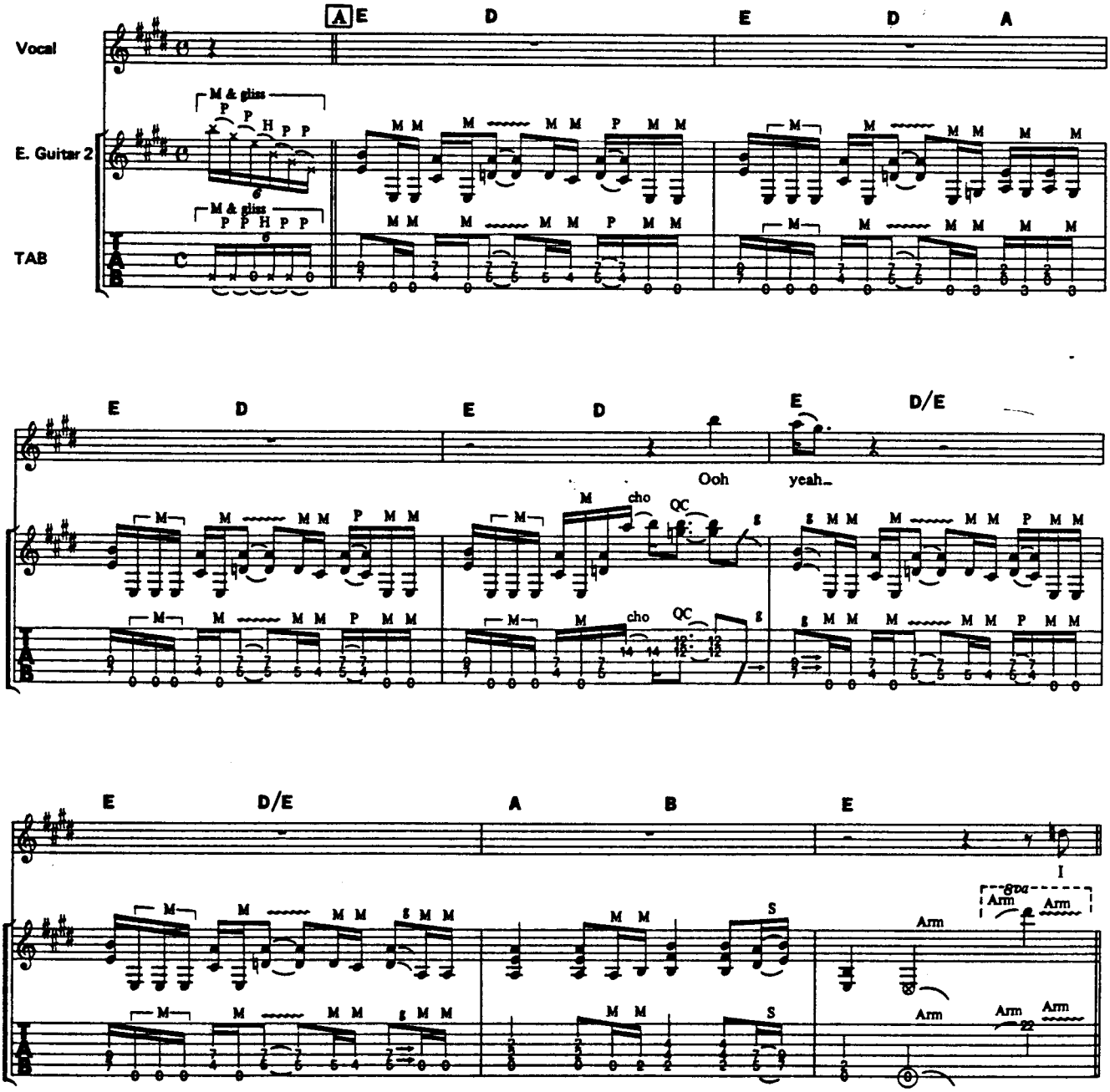

©1987 by Megadude Music
The rights for Japan assigned to CBS/SONY SONGS
Sale of this edition is authorized within Japan only.

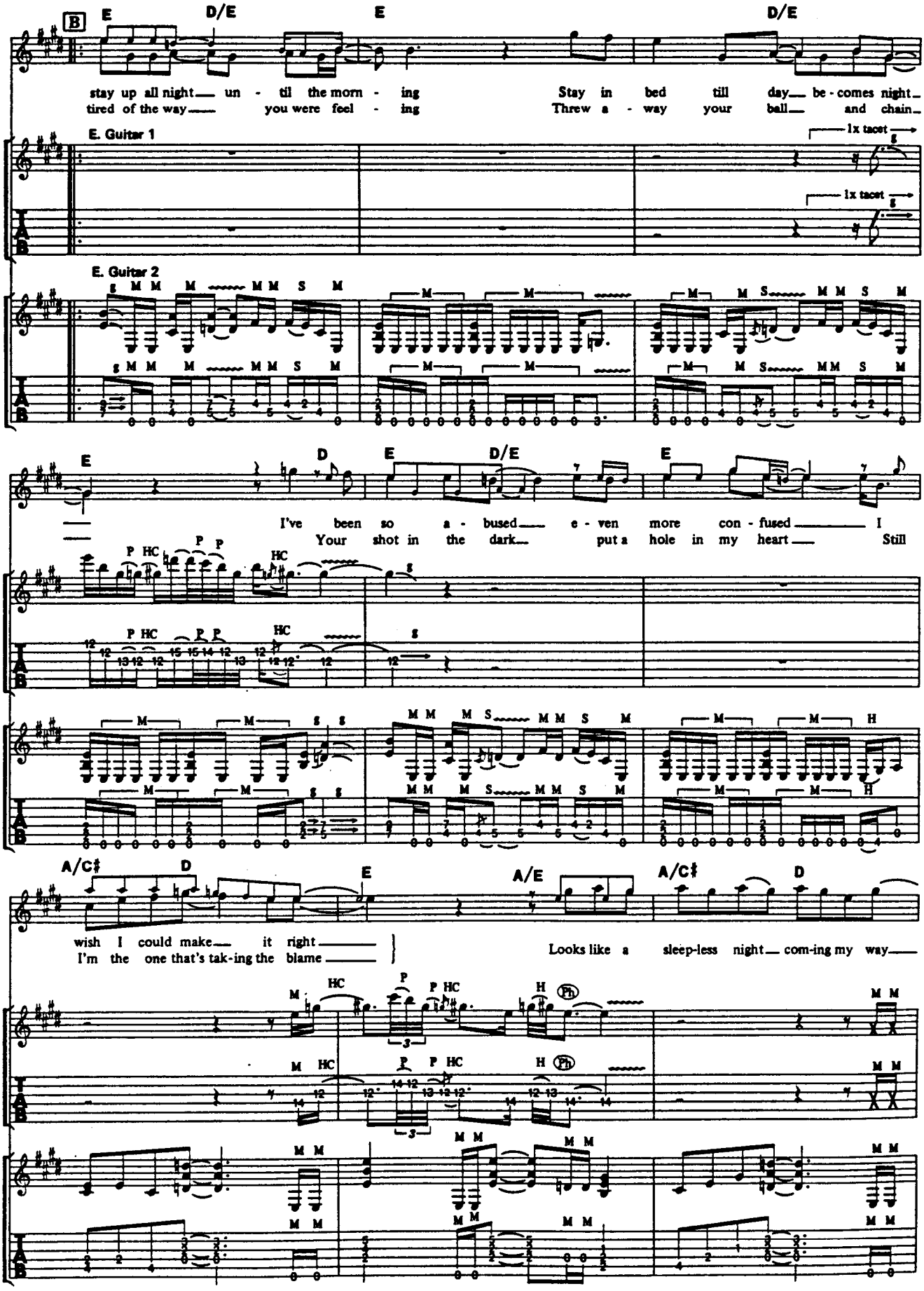
B
E
D/E
E
D/E
stay up all night un - til the morn - ing
tired of the way you were feel - ing
Stay in bed till day be - comes night
Threw a - way your ball and chain
E. Guitar 1
1x tacet
E. Guitar 2
E
D
E
D/E
E
I've been so a - bused e - ven more con - fused I
Your shot in the dark put a hole in my heart Still
A/C♯
D
E
A/E
A/C♯
D
wish I could make it right
I'm the one that's tak-ing the blame
Looks like a sleep-less night com-ing my way

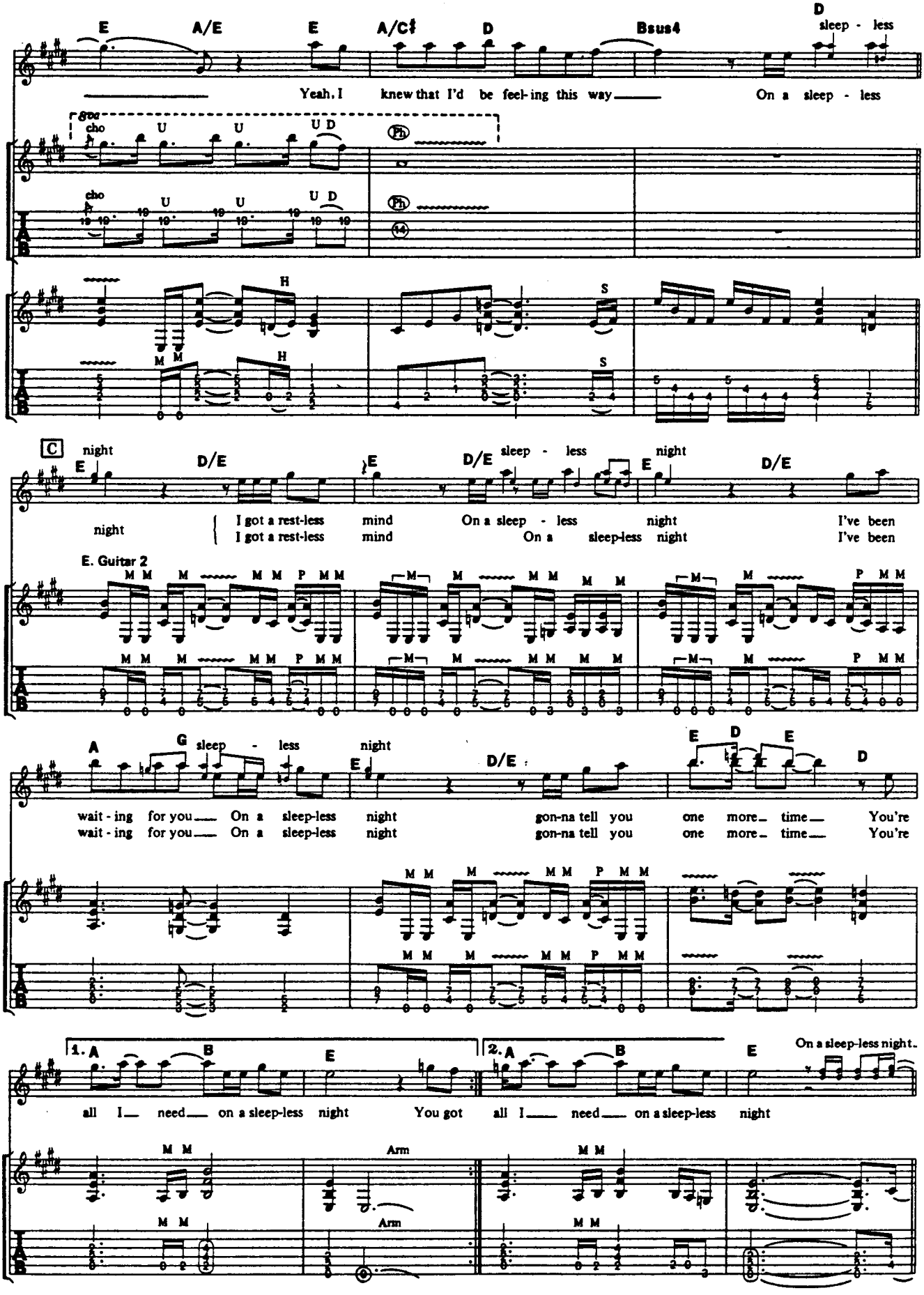
E A/E E A/C♯ D Bsus4 D
sleep - less
Yeah, I knew that I'd be feel-ing this way On a sleep - less
8va
cho U U U D
Ph
H
S
M M
C
night
E D/E E D/E sleep - less night E D/E
night
I got a rest-less mind On a sleep - less night I've been
I got a rest-less mind On a sleep-less night I've been
E. Guitar 2
M M M M M P M M
A G sleep - less night E D/E E D E D
wait - ing for you On a sleep-less night gon-na tell you one more time You're
wait - ing for you On a sleep-less night gon-na tell you one more time You're
1. A B E
2. A B E
On a sleep-less night.
all I need on a sleep-less night You got all I need on a sleep-less night
Arm

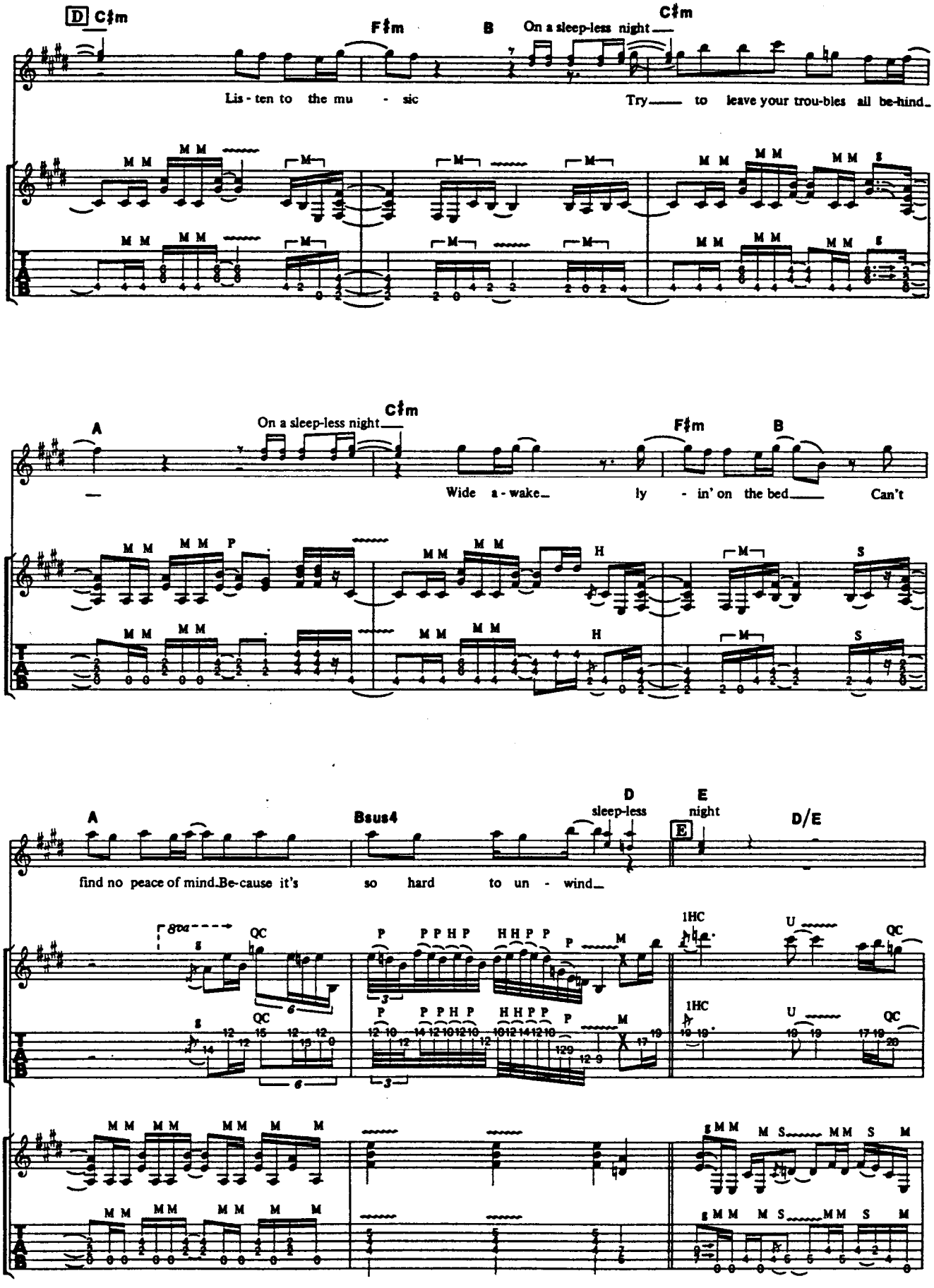
D C♯m
F♯m
B
On a sleep-less night
C♯m
Lis - ten to the mu - sic
Try to leave your trou-bles all be-hind
A
On a sleep-less night
C♯m
F♯m
B
Wide a - wake ly - in' on the bed
Can't
A
Bsus4
D
sleep-less
E
night
E
D/E
find no peace of mind Be-cause it's
so hard to un - wind
8va
QC
1HC
U

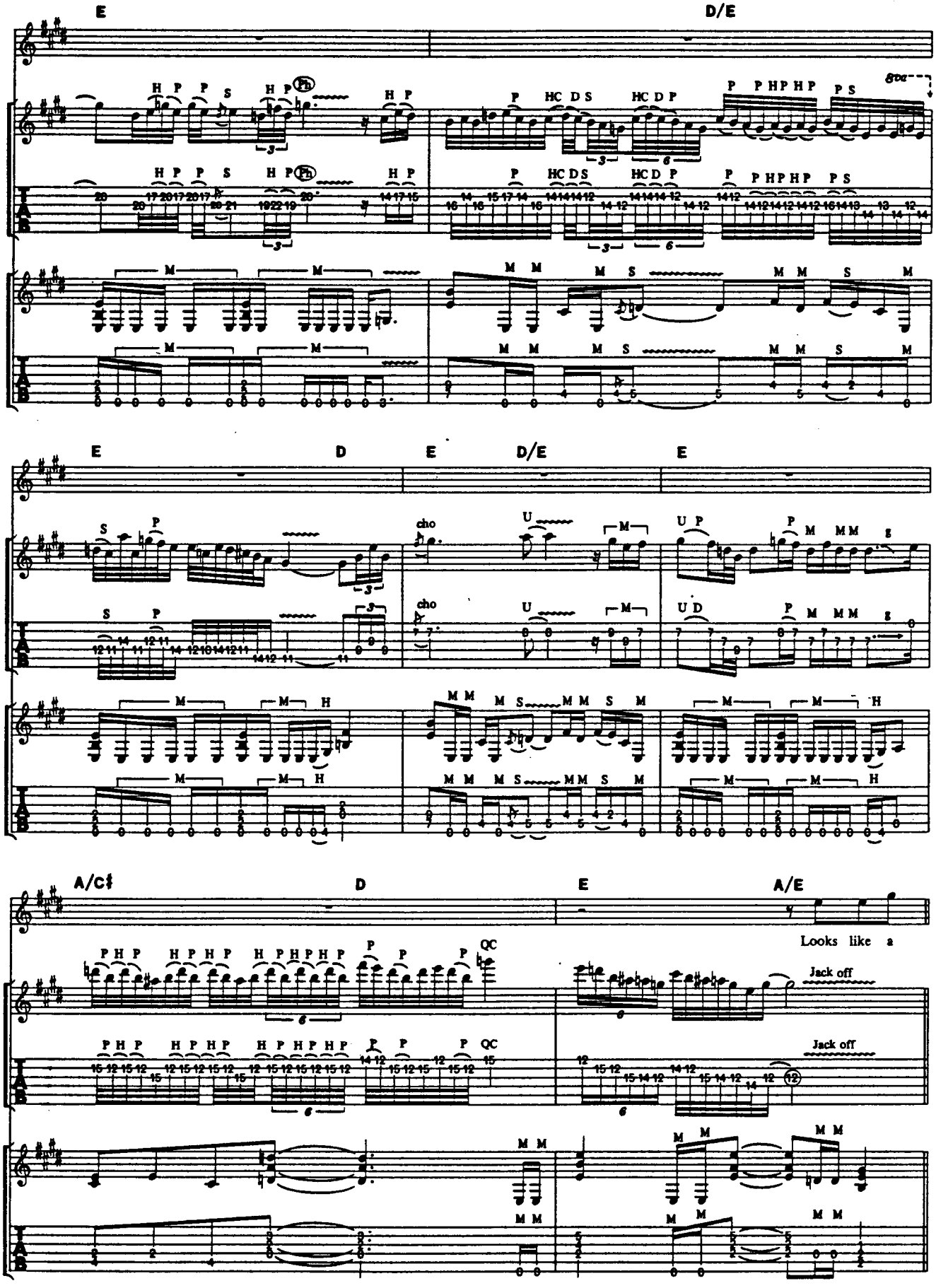
E
D/E
8va
E
D
E
D/E
E
cho
A/C♯
D
E
A/E
Looks like a
Jack off
Jack off

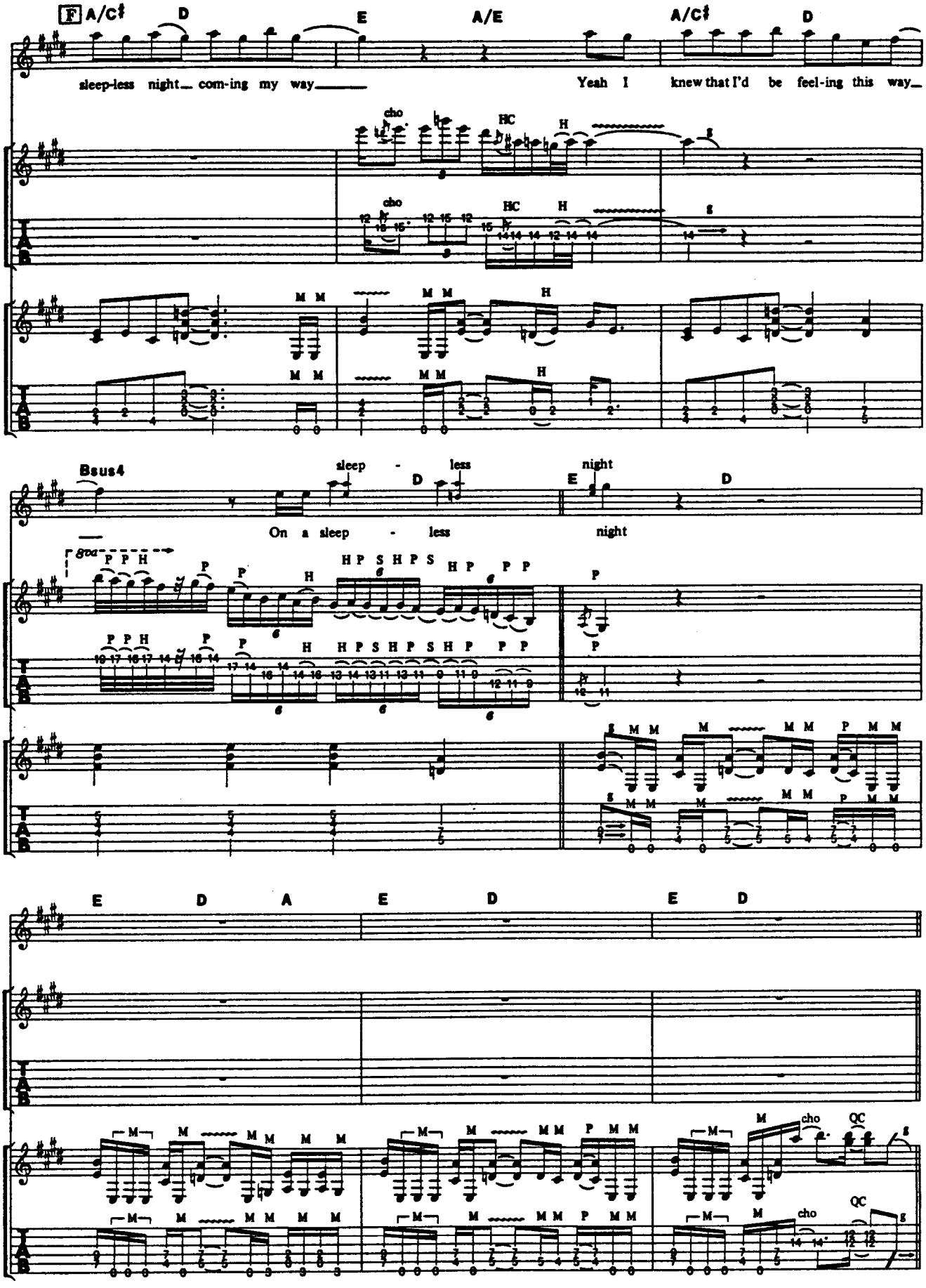
F A/C♯ D E A/E A/C♯ D
sleep-less night com-ing my way
Yeah I knew that I'd be feel-ing this way
cho HC H
Bsus4 sleep - less D E night D
On a sleep - less night
8va
E D A E D E D

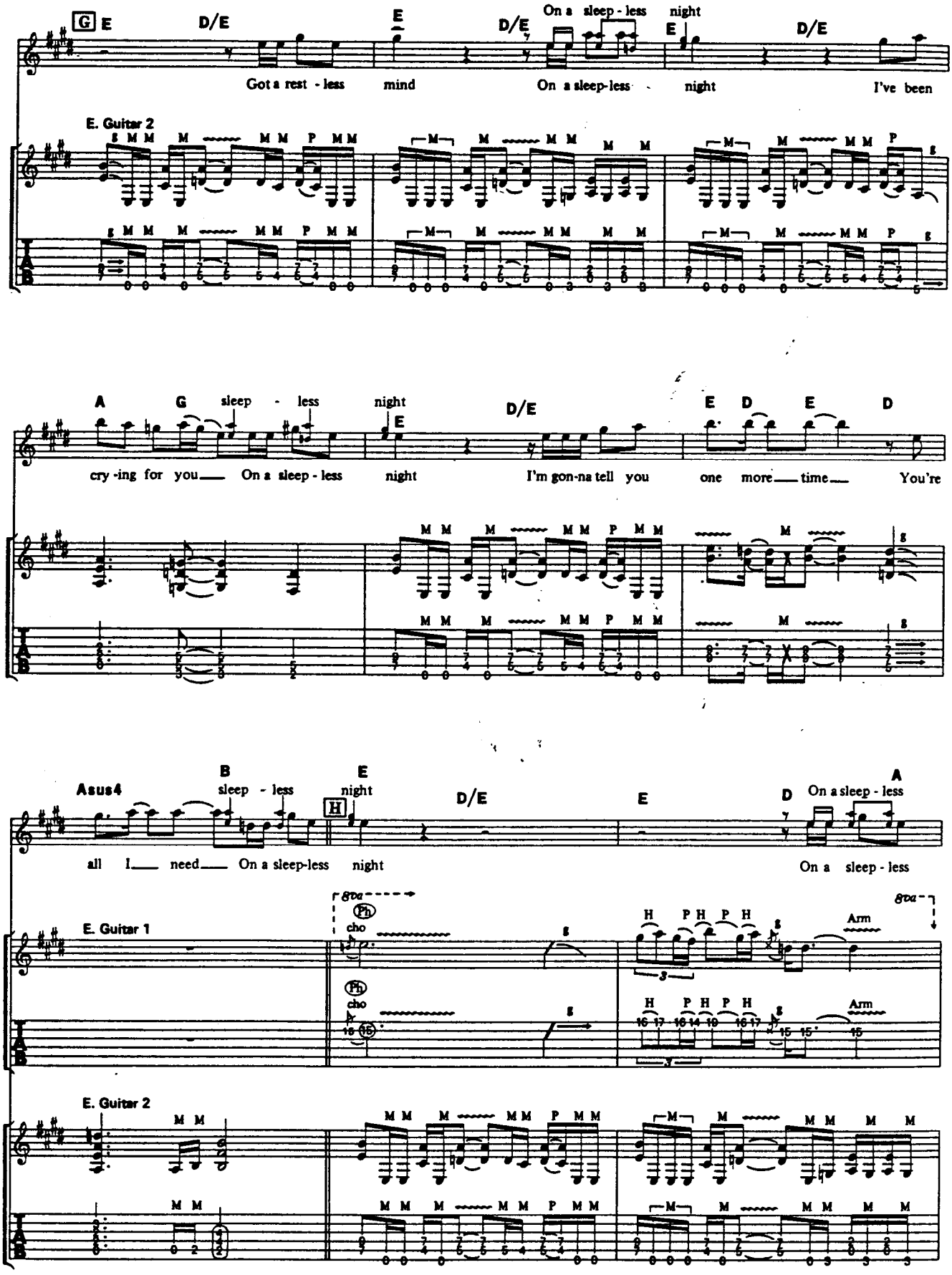
G E D/E E D/E On a sleep - less night E D/E
Got a rest - less mind On a sleep-less night I've been
E. Guitar 2
A G sleep - less night E D/E E D E D
cry -ing for you On a sleep - less night I'm gon-na tell you one more time You're
Asus4 B sleep - less E night H D/E E D A On a sleep - less
all I need On a sleep-less night On a sleep - less
E. Guitar 1
8va
Ph
cho
H P H P H
Arm
E. Guitar 2

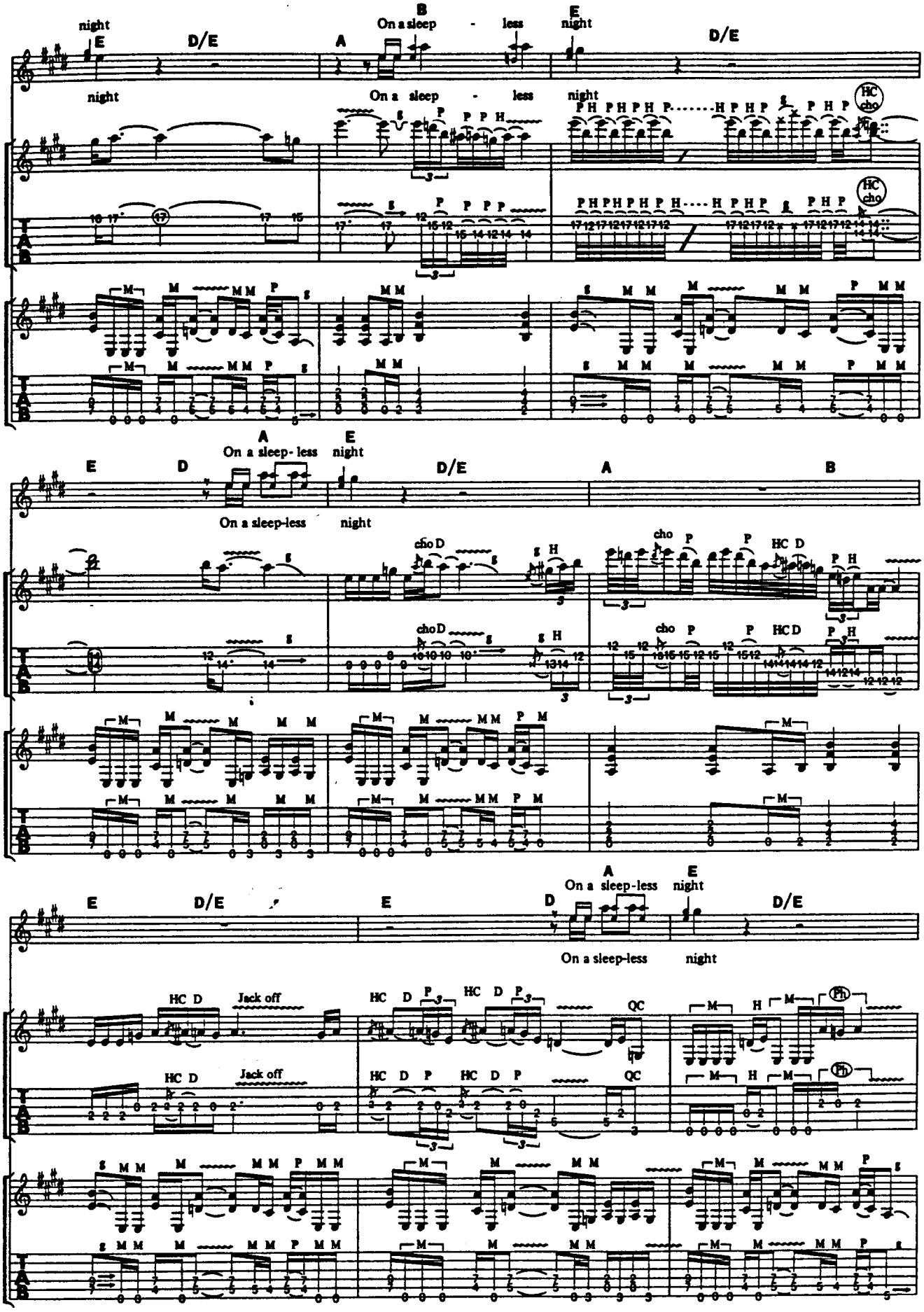
night
E
D/E
A
B
On a sleep - less
E
night
D/E
night
On a sleep - less
night
HC
cho
A
On a sleep- less
E
night
E
D
D/E
A
B
On a sleep-less
night
cho D
cho
P
HC D
A
On a sleep-less
E
night
E
D/E
E
D
D/E
On a sleep-less
night
HC D
Jack off
HC D P
QC
M
H
Ph

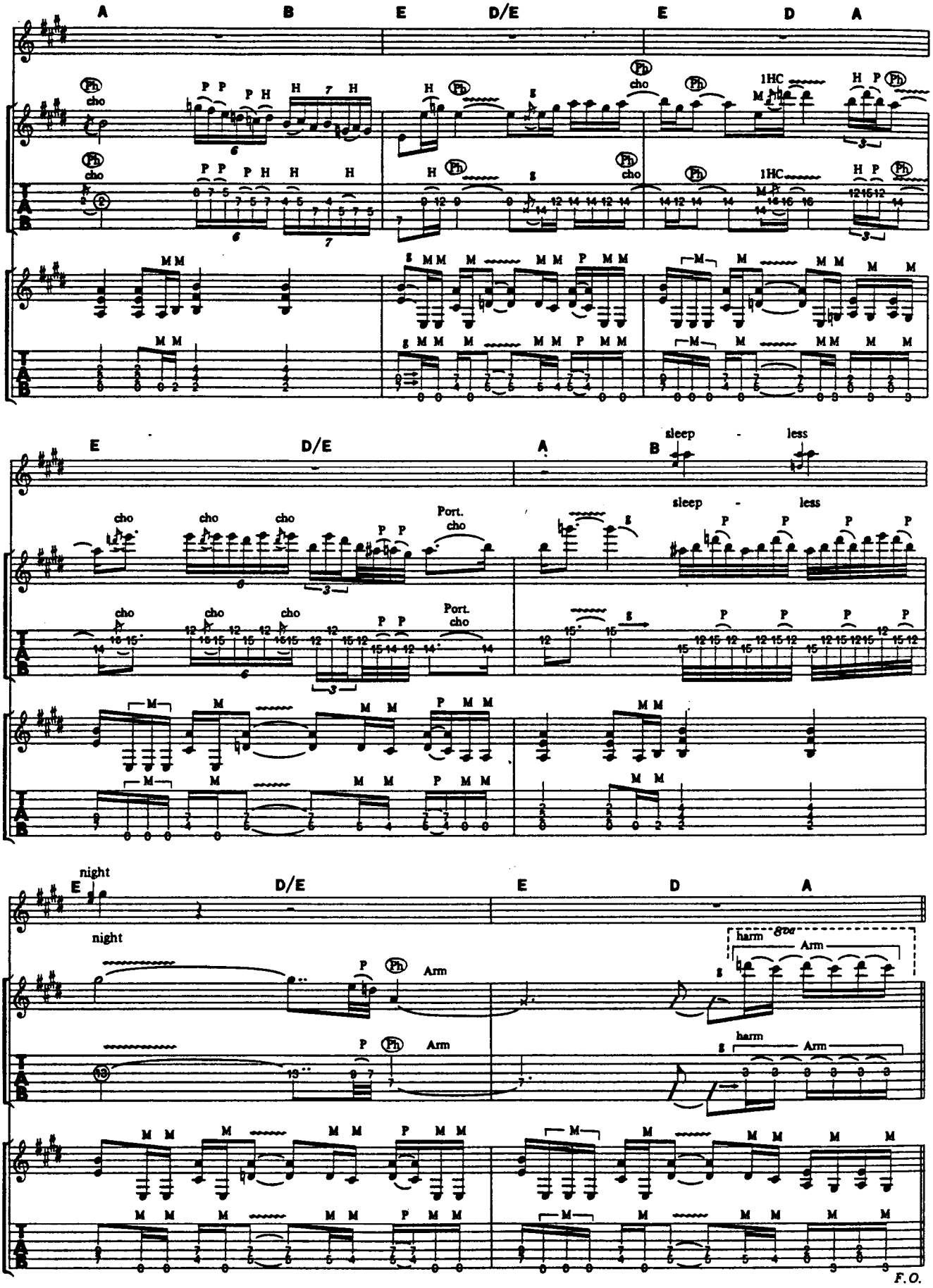
A
B
E
D/E
E
D
A
cho
Ph
1HC
E
D/E
A
B
sleep - less
Port.
cho
night
Arm
harm
8va
F.O.

DREAM WARRIORS

ドリーム・ウォーリアーズ

Words and Music by G.Lynch and J.Pilson

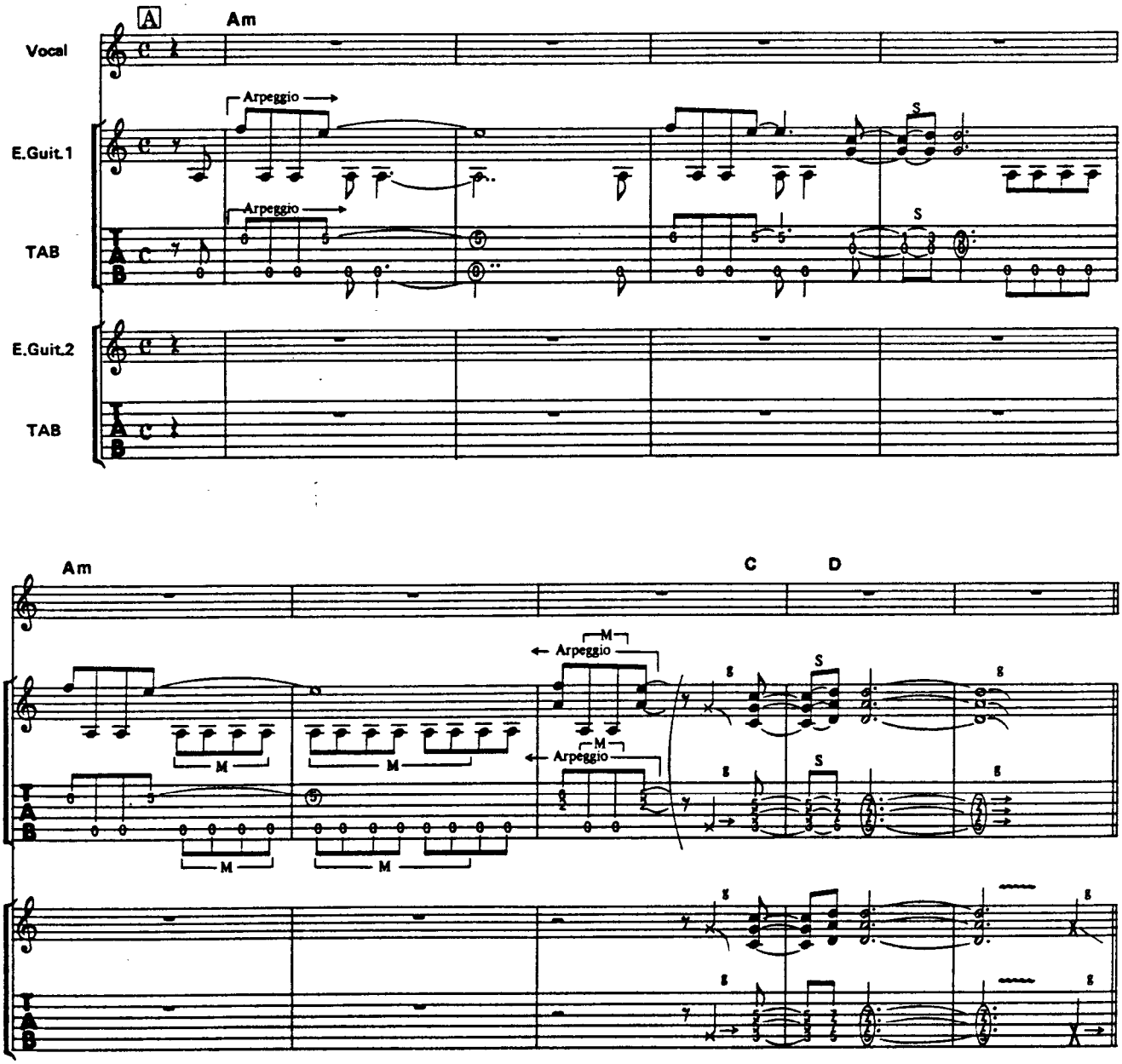

©1987 by Megadude Music
The rights for Japan assigned to CBS. SONY SONGS
Sale of this edition is authorized within Japan only.

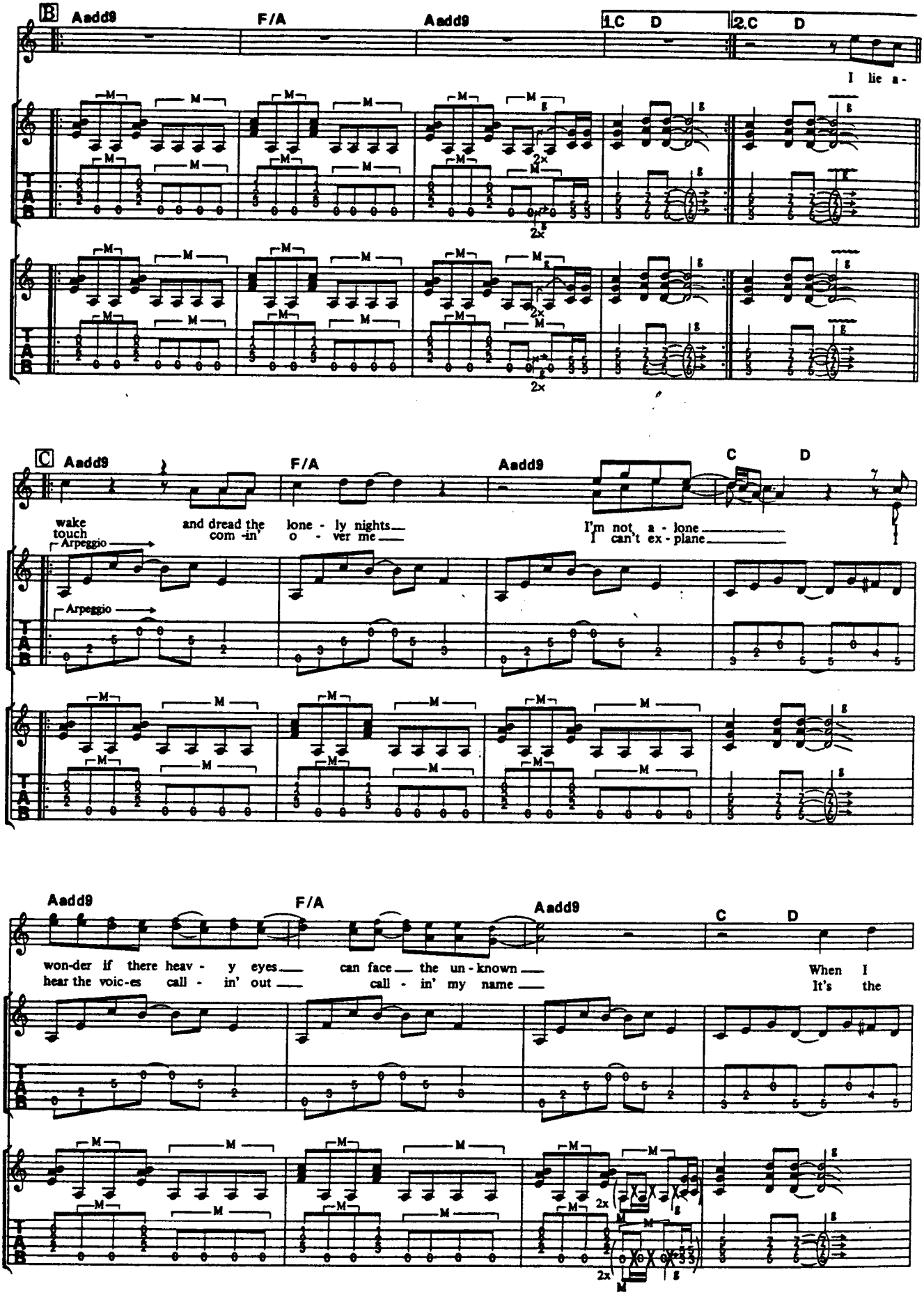
B
Aadd9
F/A
Aadd9
1.C D
2.C D
I lie a-
2x
C
Aadd9
F/A
Aadd9
C D
wake and dread the lone - ly nights
touch com -in' o - ver me
I'm not a - lone
I can't ex - plane
Arpeggio
Aadd9
F/A
Aadd9
C D
won-der if there heav - y eyes can face the un - known
hear the voic-es call - in' out call - in' my name
When I
It's the
2x

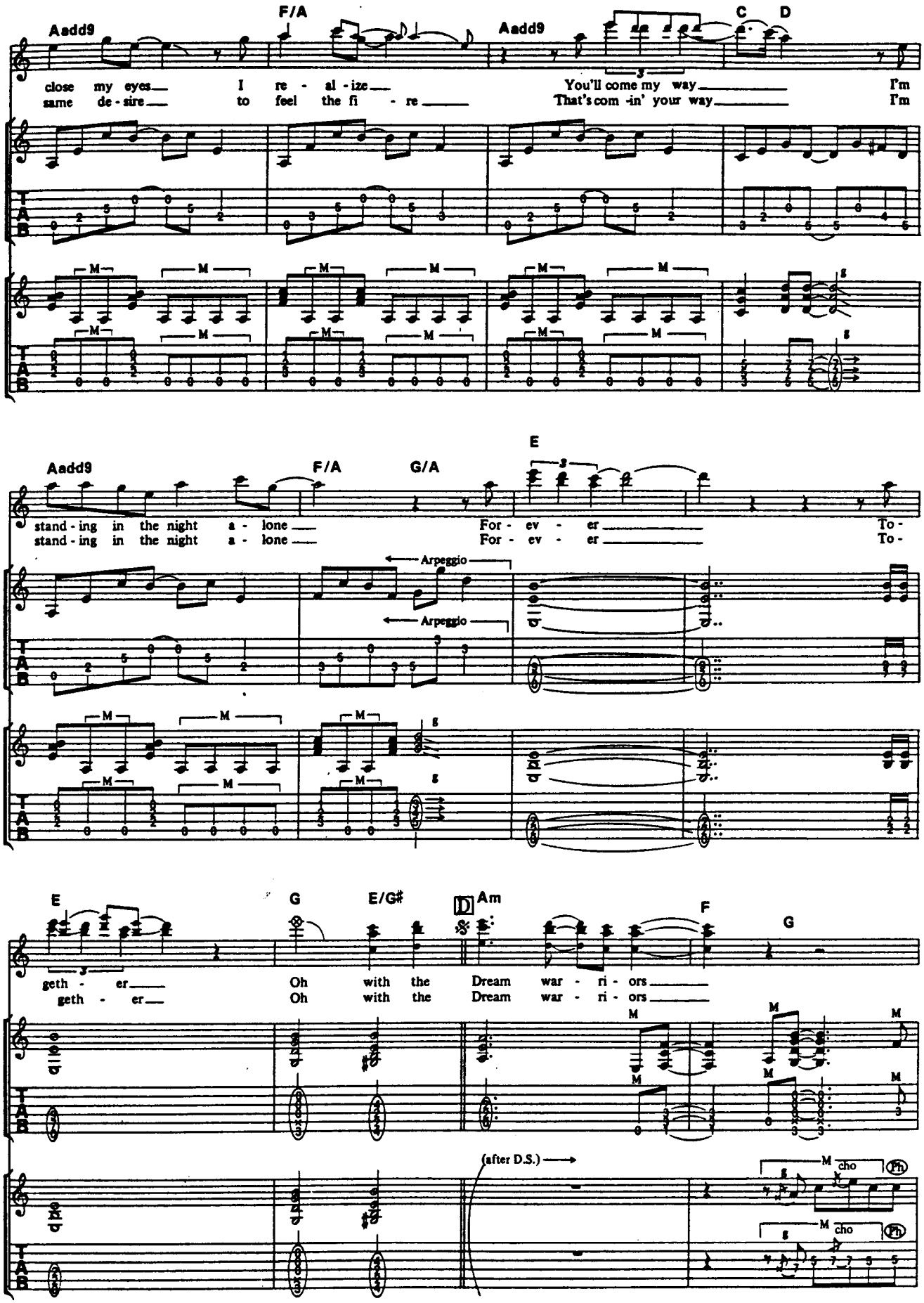
Aadd9
F/A
Aadd9
C
D
close my eyes I re - al - ize You'll come my way I'm
same de - sire to feel the fi - re That's com - in' your way I'm
Aadd9
F/A
G/A
E
stand - ing in the night a - lone For - ev - er To -
stand - ing in the night a - lone For - ev - er To -
Arpeggio
Arpeggio
E
G
E/G♯
D
Am
F
G
geth - er Oh with the Dream war - ri - ors
geth - er Oh with the Dream war - ri - ors
(after D.S.)
cho
cho

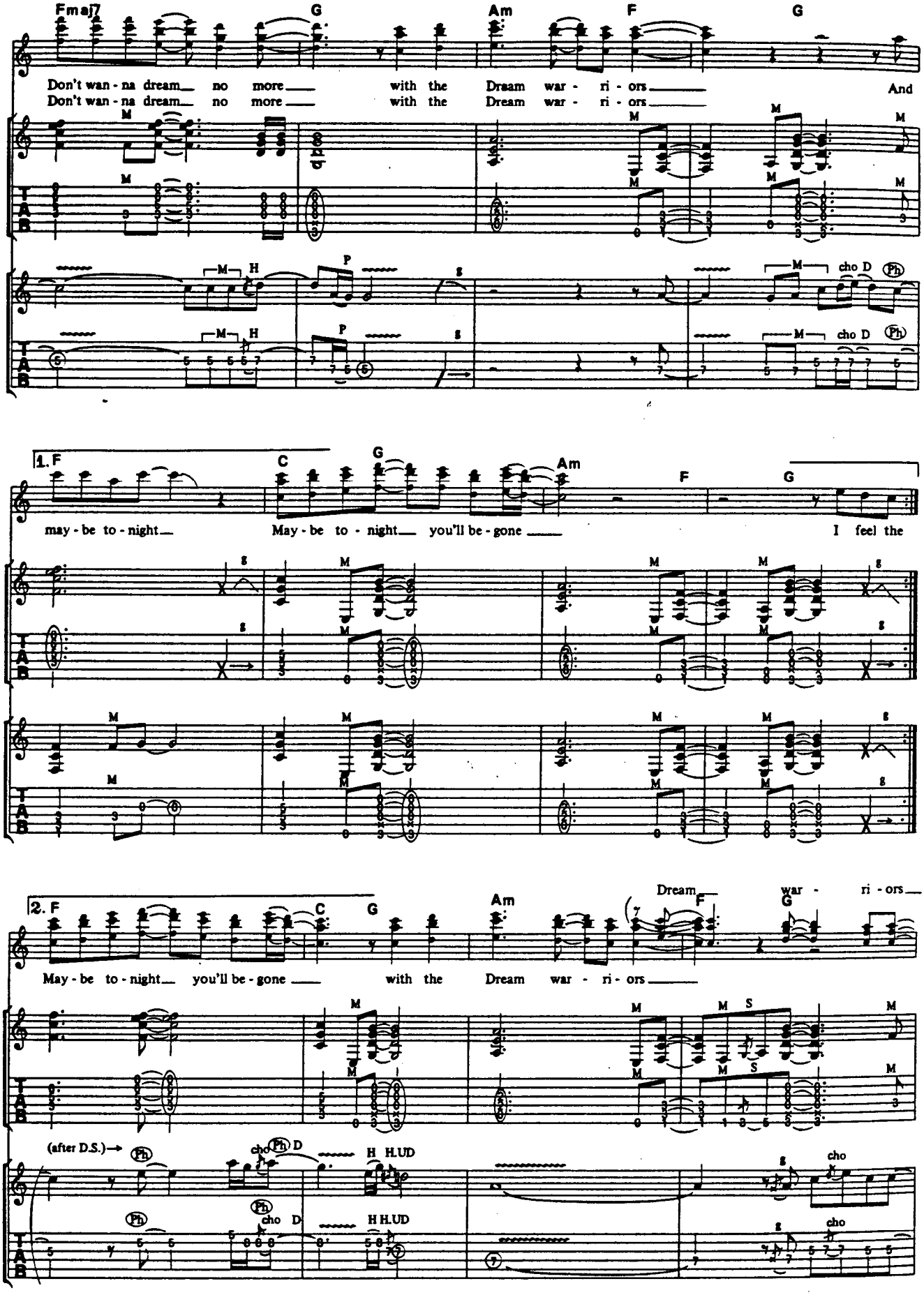
Fmaj7 G Am F G
Don't wan - na dream no more with the Dream war - ri - ors And
Don't wan - na dream no more with the Dream war - ri - ors
1. F C G Am F G
may - be to - night May - be to - night you'll be - gone I feel the
2. F C G Am F G
May - be to - night you'll be - gone with the Dream war - ri - ors
Dream war - ri - ors
(after D.S.)→

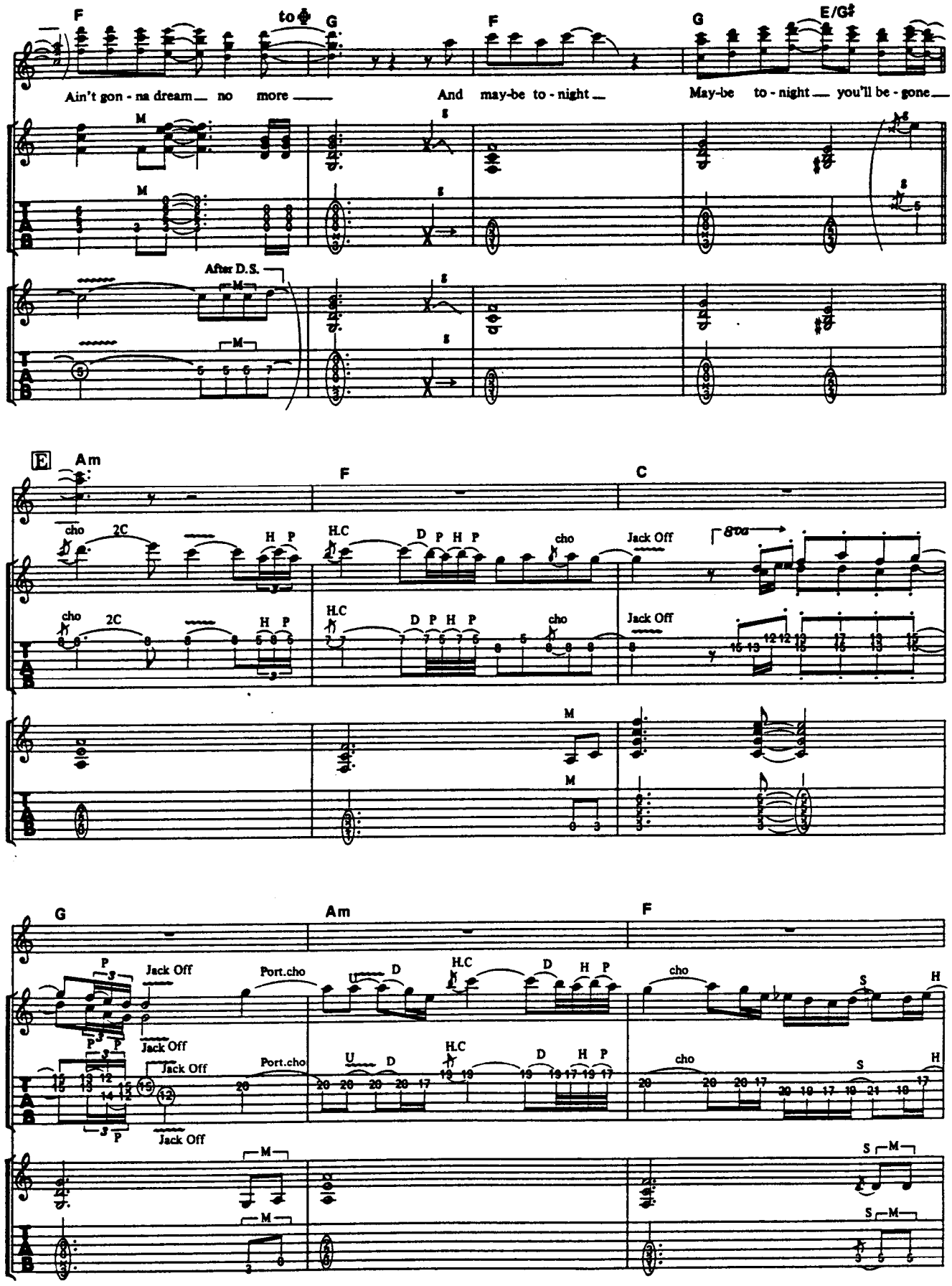
F
to ♦
G
F
G
E/G♯
Ain't gon - na dream no more
And may-be to - night
May-be to - night you'll be - gone
After D.S.
E
Am
F
C
cho
2C
H P
H.C
D P H P
Jack Off
8va
G
Am
F
P
Jack Off
Port.cho
U
D
H.C
H P
S
H

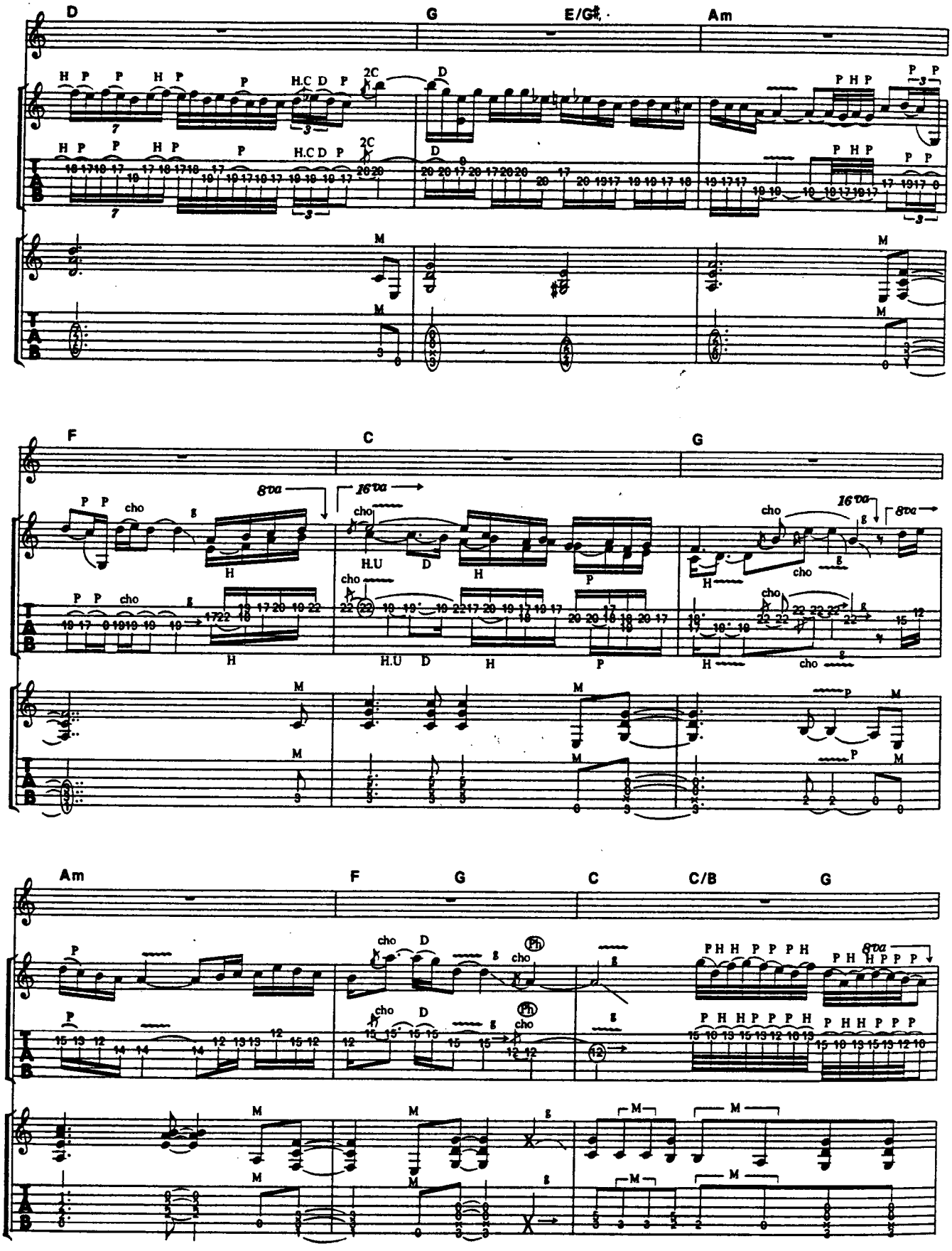
D
G
E/G♯
Am
F
C
G
Am
F
G
C
C/B
G

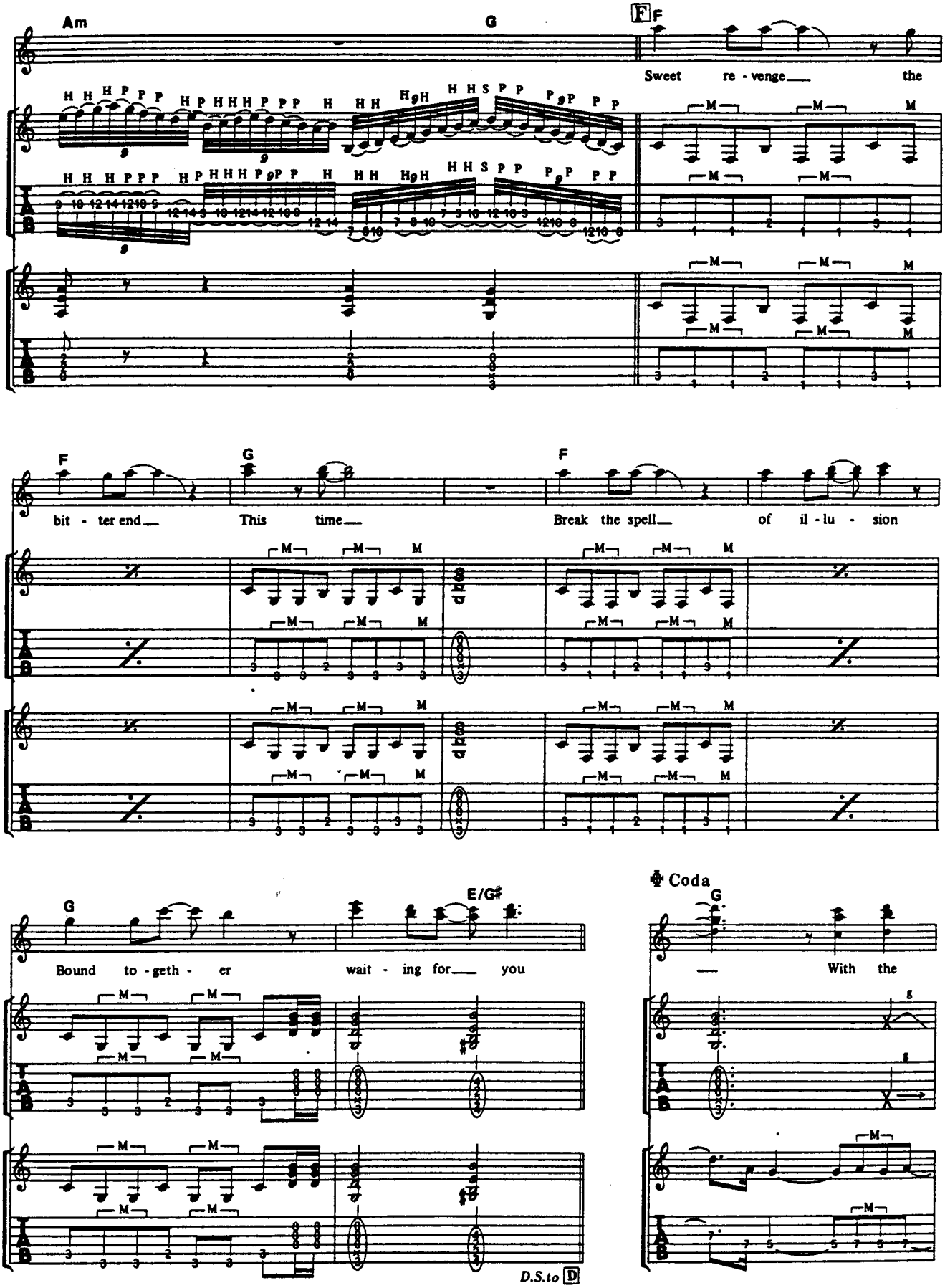
Am
G
F
F
Sweet re - venge the
M
F
G
F
bit - ter end This time Break the spell of il - lu - sion
M
G
E/G♯
Coda
G
Bound to - geth - er wait - ing for you
With the
D.S.to D

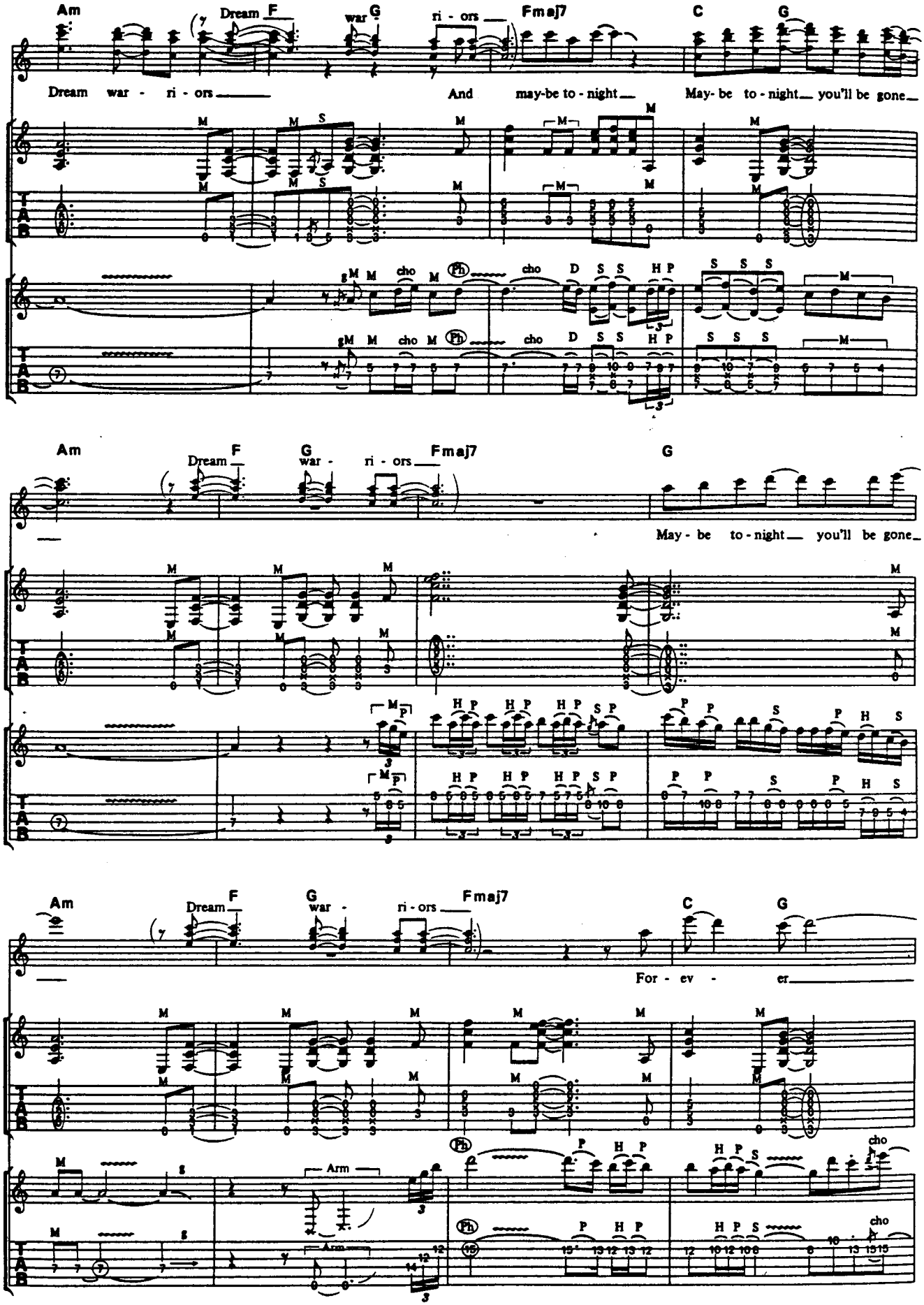
Am
Dream
F
war
G
ri - ors
Fmaj7
C
G
Dream war - ri - ors
And may-be to - night
May- be to - night you'll be gone
Am
Dream
F
G
war - ri - ors
Fmaj7
G
May - be to - night you'll be gone
Am
Dream
F
G
war -
ri - ors
Fmaj7
C
G
For - ev - er
Arm
Arm
cho
cho

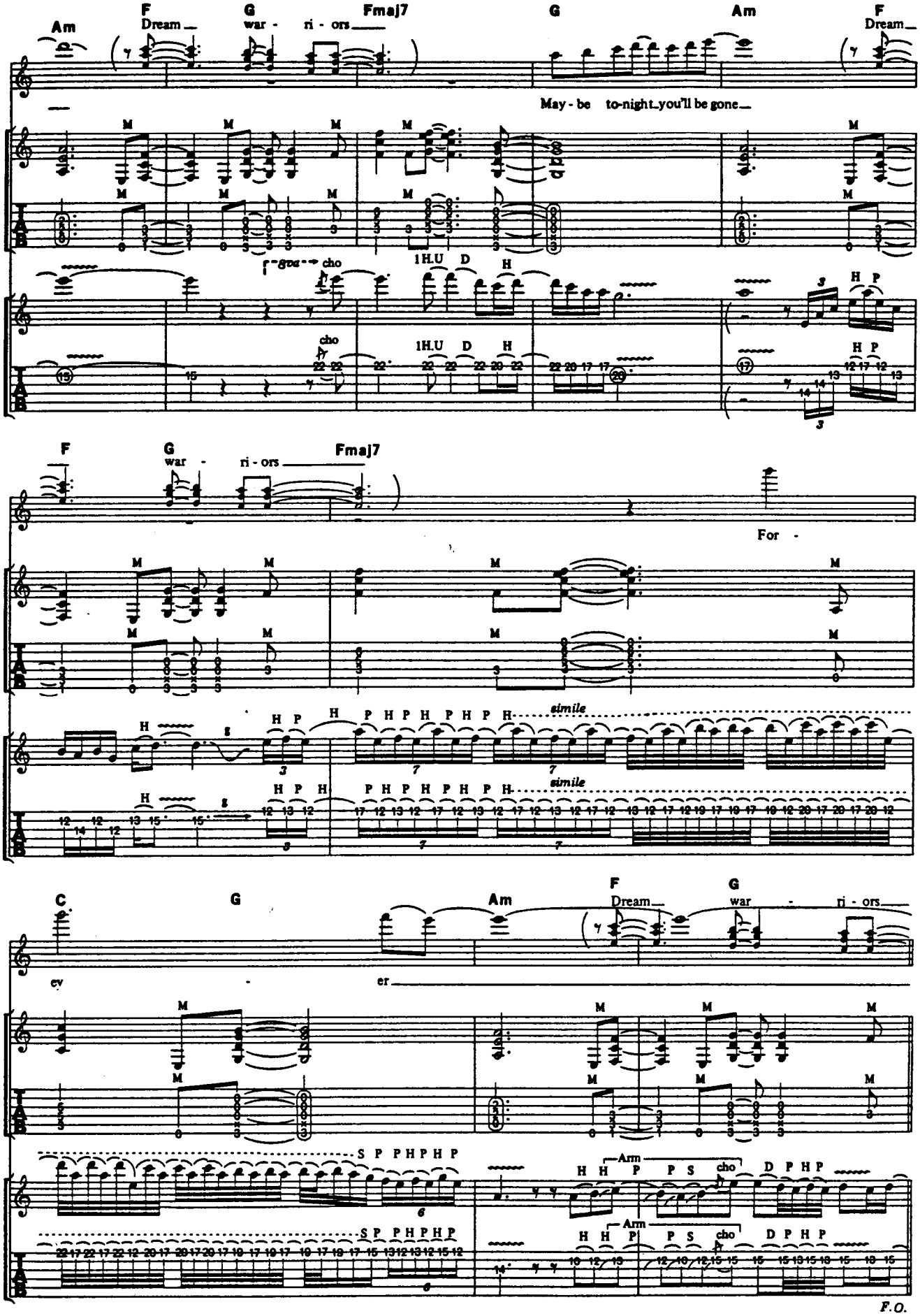
Am
F
Dream
G
war - ri - ors
Fmaj7
G
Am
F
Dream
May - be to-night you'll be gone
cho
1H.U D H
H P
F
G
war - ri - ors
Fmaj7
For -
simile
C
G
ev - er
Am
F
Dream
G
war - ri - ors
S P P H P H P
Arm
H H P P S cho D P H P
F.O.